THE LOUISVILLE DAILY JOURNAL.

VOLUME XXIX. LOUISVILLE, KENTUCKY, TUESDAY JULY 26 1859 NUMBER 208

LOUISVILLE JOURNAL,

PRINTED AND PUBLISHED BY
PRENTICE, HENDERSON, & OSBORNE,
THIRD STREET, BETWEEN JEFFERSON AND GREEN.

SUBSCRIPTION PRICES—IN ADVANCE.—Daily Journal $8 if mailed, $9 if paid in advance, or $10 if not paid within three months. Country Daily $5; Tri-Weekly $5; Weekly $2. Evening Bulletin $6 a year or 12½ cents a week if mailed, $4.

CLUB PRICES—IN ADVANCE.—Weekly—1 copy $2; 10 copies or more $1 50 each.

Papers sent by mail are payable in advance.

Remittances by mail, in "registered" letters, at our risk.

RATES OF ADVERTISING IN THE LOUISVILLE JOURNAL FOR REGULAR ADVERTISERS.

One square, changeable weekly, per annum $40 00
Do, do 3 times per week, per annum 30 00
Do, do 2 times do do 100 00

Each additional square, one half the above prices.

Advertisements published at intervals—$1 for first insertion and 50 cents for each subsequent one.

Announcing candidates $1 per week for each name.

Yearly advertisers pay quarterly; all others in advance.

Real estate and steamboat advertisements, sheriffs' and commissioners' sales, patent medicine, theatrical, circus or similar advertising, not published by the year.

Advertisements for charitable institutions, fire companies, ward, and other public meetings, and such like, half price.

Editorial notices and communications inserted in editorial columns and intended to promote private interests 20 cents per line; these only inserted at the discretion of the editors.

No communications will be inserted unless accompanied by the real name of the author.

Steamboat advertisements—25 cents for first insertion and 12½ cents for each continuance, each change considered a new advertisement. Standing advertisements for regular packets for a season of not over six months, $15 for one boat, and $5 for each additional boat.

Advertisements inserted only in the Evening Bulletin will be charged half the above prices; if inserted in Daily Journal and continued, after first insertion, in the Evening Bulletin, one fourth the above prices.

Advertisements kept on the inside of the Journal are charged an extra price.

ADVERTISING RATES—IN WEEKLY JOURNAL.—Each square (10 lines or less), first insertion $1 00
Each continuance 50

Written notice must be given to take out and stop advertisements of yearly advertisers before the year expires, otherwise we shall charge till done.

No contract of yearly advertisements will be discontinued without previous notice to us, nor will any charge be made for less than one year at the yearly rates.

NAILS.—1,000 kegs assorted numbers, Wheeling and Pittsburg brands, in store and for sale by
OTTER & ALLEN,
j22 Sixth st., between Main and Market.

WINDOW GLASS.—
100 boxes 8 by 10 Window Glass;
100 do 10 by 12 do do;
100 do 10 by 14 do do;
In store and for sale by
j22 OTTER & ALLEN.

WOODEN WARE.—
100 dozen iron-bound Half Bushel Measures;
50 do plain do do do;
100 do Zinc Washboards;
150 do Red Buckets;
100 do Blue and Green Buckets;
100 do Fancy do;
50 do brass-bound do;
150 do iron-bound Churns;
25 do Water Cans;
25 nests (3) Tubs;
25 do (4) do; in store and for sale by
j22 OTTER & ALLEN.

COTTON YARNS, &c.—
125 bags Tennessee Cotton Yarns, all numbers from 4 to 16 hundred;
30 bags white Carpet Chain;
20 do colored do do;
100 do 5th and 10th Cotton Twine;
In store and for sale by
j21 OTTER & ALLEN.

OLD BOURBON.—50 bbls pure Old Bourbon, from 2 to 5 years old, in store and for sale by
j22 OTTER & ALLEN.

SHAKER BROOMS.—25 dozen Shaker Brooms in store and for sale by OTTER & ALLEN,
j22 Sixth st., between Main and Market.

TOBACCO.—100 boxes Virginia Tobacco;
100 do Kentucky do, all grades;
In store and for sale by OTTER & ALLEN,
j22 Sixth st., between Main and Market.

INDIGO.—10 cases Manilla Indigo in store and for sale by [j22] OTTER & ALLEN.

SUNDRIES.—
150 boxes Star Candles;
100 do German soap;
20 bbls Carolina Tar, large bbls;
15 do Brimstone;
15 do Alum;
15 bags Spice;
15 do Ginger;
10 casks Sup. Carb. Soda;
100 mats Cinnamon; in store and for sale by
jy20 OTTER & ALLEN.

STARCH.—A supply of pure Starch for Laundry and Domestic purposes for sale by
J. T. LANHAM & CO.,
j22 Importers of Teas, &c., 87 Third street.

PICKLES, SAUCES, &c.—A large assortment of choice Pickles, Table Sauces, Catsups, &c., for sale wholesale and retail by J. T. LANHAM & CO.,
j22 Importers of Teas, &c., 87 Third st.

MACKEREL.—No. 3 Mackerel in bbls, halves, qrs, and kits in store and to arrive and for sale by
MOORE, MURRAY, & HADEN,
Main st., above the Galt House.

SODA ASH.—10 casks full strength just received and for sale by DAVIS & SPEED,
j22 509 Main street.

HAMS.—500 choice Sugar-cured for sale by
j22 DAVIS & SPEED, Main st.

GRAIN BAGS.—14,000 Stark Mill Bags, 2-bushel each, received per steamer Glenwood and for sale by
j22 GARDNER & CO.

CARPENTERS AND BUILDERS.—Locks, Latches, Hinges, Screws, Bolts, Saws, Planes, Files, Rules, Squares, Levels, and Bevils—a large assortment on hand and for sale low by [j22] C. ORMSBY.

MORTICE MACHINES.—Steptoe's Improved; Fay's Improved; Gould's Improved—on hand and for sale low by [j22] C. ORMSBY.

MILL and Crosscut Saws for sale by
j22 C. ORMSBY.

BURNETT'S KALISTON for sale at
j22 ARNOLD & MILLER'S.

BURNETT'S COCOAINE for sale at
ARNOLD & MILLER'S,
j22 106 Fourth street.

FANS! FANS!! just received at
j22 ARNOLD & MILLER'S.

CHOICE TEAS.—We have a large assortment of choice Black and Green Teas, selected from late importations, to which we invite attention. For sale cheap for cash. J. T. LANHAM & CO.,
j22 Importers of Teas, &c., Third st.

CLARET WINE.—A supply on hand, just received and for sale by J. T. LANHAM & CO.,
j22 Importers of Teas, &c., 87 Third st.

BASKETS! BASKETS! just received at
j22 ARNOLD & MILLER'S.

DOMESTICS.—
15 cases 4-4 Bleached Cotton;
5 do Tennessee Bleached Cotton;
12 do Little Falls do do;
50 bales Dwight Brown do do;
Just received and for sale by
j23 JAMES LOW & CO., 418 Main st.

SUNDRIES.—
10 cases Plaid Linsey, assorted qualities;
5 do do Flannel, do do;
20 do Negro Dress Goods, assorted qualities;
Just received and for sale by
j23 JAMES LOW & CO., 418 Main st.

SPECIAL NOTICE
to
BUYERS OF READY MADE CLOTHING!

J. M. ARMSTRONG'S elegant stock of Summer Clothing is now offered at very LOW PRICES!

Coats worth $5 at $2;
Vests " $4 at $1 50;
Pants " $5 at $2.

Also,

YOUTHS' AND CHILDREN'S CLOTHING AT GREATLY REDUCED PRICES!

Call at once at J. M. ARMSTRONG'S,
j22 Opposite the National.

SUSPENDERS.—
50 dozen Gum Suspenders, assorted qualities;
50 do French superfine Gum Elastic Suspenders;
Just received and for sale by
j23 JAMES LOW & CO., 418 Main st.

FANS.—30 cases common-handle Palm Leaf Fans;
5 do black do do do;
Just received and for sale by
j23 JAMES LOW & CO. 418 Main st.

EXTRA FLOUR.—100 bbls Extra New White Wheat Flour for sale by
j23 HIBBITT & SON.

MEAL.—100 bushels Country Meal received and for sale by HIBBITT & SON,
j23 Market street.

HAMS.—300 Stagg, Oregon, and Macklin Hams for sale by [j23] HIBBITT & SON.

WOODEN WARE.—A full assortment of all kinds just received and for sale by
j23 HIBBITT & SON.

SHIRT FRONTS.—
200 dozen Linen Shirt Fronts, assorted;
50 do Marseilles do do;
Just received and for sale by
j23 JAMES LOW & CO., 418 Main st.

IRISH LINEN.—10 cases pure Irish Linen, assorted qualities, just received and for sale by
j23 JAMES LOW & CO., 418 Main st.

S. S. MARK .... G. F. DOWNS.

SEASONABLE DRY GOOD!

MARK & DOWNS

HAVE NOW IN STORE A LARGE AND SPLENDID stock of
Summer Dress Goods;
Various Materials for Traveling Dresses;
Embroideries and Laces of newest styles;
Gloves, Hosiery, and Ribbons;
Real Thread and French Lace Mantles;
Staple Stock, well assorted.
All for sale at low prices.
j25 MARK & DOWNS, 421 Main st.

MATHEY, CAYLUS, CAPSULES,
or

VENICE TURPENTINE; CUB. AND COPAIVA;
COP. AND MAGNESIA; CUB. AND ALUM;
COP. AND CIT. IRON; COP. AND RHATANY.

A large supply of the above celebrated FRENCH CAPSULES received and for sale by

CARY & TALBOT,
j25 MARKET STREET.

SUNDRIES.—
50 bbls No. 1 Vinegar;
75 coils Grass Rope, assorted sizes;
25 do Hemp do;
100 do Cotton do;
50 dozen Bedcords, Hemp;
25 do Grass Bedcords;
300 bbls No. 1 Salt;
50 do Table do;
50 casks Bi Carb. Soda;
100 bags Cotton Yarn, assorted sizes;
50 bales Batting;
25 bbls Tar, large bbls;
300 bundles Wrapping Paper;
1,000 do two-bushel Bags;
500 do Seamless Bags;
25 cases Matches, round wood boxes;
5 do do paper boxes;
25 gross German Matches;
In store and for sale by
MARSHALL HALBERT & CO.,
j25 509 Main street.

PHILADELPHIA CRUSHED SUGARS.—50 bbls received per steamer Glenwood and for sale by
j25 TYLER & MARTIN.

OLD BOURBON WHISKY.—300 bbls (selected), from 1 to 4 years old, for sale low by
j25 TYLER & MARTIN.

LAGUAYRA COFFEE.—300 bags bleached and green for sale low by [j25] TYLER & MARTIN.

ST. JAMES SUGARHOUSE MOLASSES.—75 bbls for sale by [j25] TYLER & MARTIN.

NEW MACKEREL.—50 bbls No. 3, large, just received and for sale by [j25] TYLER & MARTIN.

OLD JAVA COFFEE.—300 bags and pockets for sale low by [j25] TYLER & MARTIN.

WOOD'S STARCH.—25 boxes for sale by
j25 TYLER & MARTIN.

New Books at A. Davidson's.

THE FRENCH REVOLUTION of 1789, as viewed in the light of Republican Institutions, by John S. C. Abbott, with one hundred Engravings. $2 50.

Thorns in Woman's Life, by Elizabeth Ellen Smith. Price $1.

Queens of Scotland, by Agnes Strickland, Vol. 6. $1.

The Mother's Recompense, by Grace Aguilar. 75c.

Desert Home, by Mayne Reid. $1.

Mothers and Infants, Nurses and Nursing, by Dr. Al Donne. $1.

Anna Clayton, or the Inquirer After Truth—new supply. Price $1 25.

Life of Frederick the Great, by Carlyle—2 vols. $2 50.

Godey's Lady's Book for August.

Just received by A. DAVIDSON,
j25 j&b Third street, near Market.

PLAIN BLACK GRENADINE;
BLACK GRENADINE ROBES;
RICH GOLD GRENADINE ROBES;
SUMMER SILKS;
LACE MANTLES;
DUSTERS, &c.,

with a superb assortment of
Silk Robes and Dresses,
which we now offer low to close out.

C. DUVALL & CO.,
j25 j&b 537 MAIN STREET.

MISCELLANEOUS.

Land Warrants Wanted.

I WILL pay the highest market price for LAND WARRANTS of all sizes and to any amount.
WESTERN LAND and LAND WARRANTS always for sale by C. H. CHRISTIAN,
jy6 dim&w4 517 Main st., next door to B'k Louisville.

Boilers for Sale!

ONE 28 feet long and one 30 feet long—both have double flues and are 42 inches in diameter.
jy19 dtf CORNWALL & BROTHER.

LUMBER! LUMBER!! LUMBER!!!
JOHN GRAHAM.

I HAVE now on hand the most complete assortment of pine LUMBER ever offered in the city of Louisville selected by myself with great care.

Having been in the business for a number of years, and knowing the wants of the trade, I am confident I can give entire satisfaction to any one in want of anything in my line, and I offer to sell low for cash or approved paper.

Please call and examine my stock before purchasing elsewhere, consisting of

2,000,000 feet of Pine Lumber,

Shingles, Flooring, Dressed Boards, Sash, Doors, Blinds, &c., &c. Also, 30,000 feet CHERRY LUMBER, at my old Central Lumber Yards, corner of Eighth and Magazine streets, between the Nashville Railroad Depot and the Medical College. jy18 d18*

REMOVED!

DOCTORS SAM'L GRIFFITH & A. L. DWYER, Dentists, have moved their Residence and Office from second street to Jefferson, south side, four doors above Fifth street, the former residence of Mr. James Anderson, where they will be pleased to see all their former patrons, together with all who may favor them with their patronage. jy15 d1m

SUNDRIES.—
100 packages Gunpowder Teas;
150 boxes Virginia, Kentucky, and Mo. Tobacco;
50 do Cuba Six Cigars;
100 casks Bi Carb Soda;
70 bags Cotton Yarns;
100 bales Batting;
1,500 1, 2½, and 3 bushel Seamless Bags;
150 coils Cotton, Grass, and Jute Rope;
50 bbls Cider Vinegar;
300,000 G. D. Caps;
2,000 pounds Bar Lead;
100 dozen Buckets;
75 nests 3 and 2 Tubs;
15 dozen Cedar Churns;
25 do brass-bound Cedar Buckets;
25 bbls Tar;
500 do Salt. For sale by
WELLER & PARKER,
jy14 dif Sixth street, near Main.

FAT MULES.

WE have 21 good medium sized MULES that are now fat and ready for market that we wish to sell. LEWIS & MURPHY,
jy14 d1m Near Bardstown, Ky.

COMMISSIONER'S SALE.

J. C. Herndon's Ex'r against J. C. Herndon's heirs & creditors, In Equity in the Franklin Circuit Court.

BY virtue of the decree of said Court in said case, at the June term thereof, 1859, the undersigned, Commissioner, will sell, on Thursday, the 28th day of July next, between the hours of 11 o'clock A. M. and 2 o'clock P.M., before the Court House door, in the city of Louisville, on credits of 6 and 12 months, the purchaser to give bond with good security, the following Lots in said city of Louisville, viz: Lots Nos. 8 and 9, fronting together 60 feet on the south side of Chestnut street by 200 feet deep, the west line being 22 2-3 feet east of Thirteenth street. Also, Lot No. 21 and the east half of Lot No. 20, fronting together 49½ feet on the north side of Magazine street by 200 feet deep, the west line being 182½ feet east of Thirteenth st.
jy14 dtd P. SWIGERT, Commissioner.

COMMISSIONER'S SALE.

BY virtue of judgment of the Fayette Circuit Court, rendered at the June term, 1859, in the equitable action of Mary Cloud against William Jones and others, I will sell, to the highest bidder, on the premises, on the 3d day of August, 1859, the large and complete

CARPENTER SHOP
AND THE
EXTENSIVE MACHINERY,

driven by steam, thereto attached, and the large LOT upon which it is situated, in the city of Lexington, Ky., being known as the Carpenter Shop formerly owned and worked by John McMurtry. On Credits—one-third payable on the 12th day of December next; the balance in one and two years with interest from day of sale.

Also, at the same time and place, the large

GRIST MILL

attached to the above-described machinery, on credits of six, twelve, and eighteen months—the purchaser to execute bond in each case, and to have the force and effect of a judgment, and to bear interest from date—a lien to be retained to secure the purchase money.
THOMAS W. BULLOCK,
jy6 dtd M. C. F. C. C.
Louisville Journal copy till day of sale and charge Lexington (Ky.) Statesman.

PIANO FORTES.

A. H. GALE & CO.

TAKE pleasure in inviting the attention of Artists, Amateurs, and the Public generally to their NEW SCALE PIANO FORTE, just introduced. The growing desire for a Square Piano Forte that shall approach the Grand in volume of sound, and, at the same time, avoid the unwieldy appearance of that instrument, has constantly stimulated our energies to the production of such a desideratum. Our toil is rewarded and we submit the result without fear of competition.

Our Pianos are all guarantied to give entire satisfaction, whether ordered from us direct or sold by any of our agents throughout the country; and we solicit a continuance of that patronage which we have enjoyed for the last twenty-five years. A. H. GALE & CO.,
jy7 d1y 107 East Twelfth street, New York.

SARATOGA SPRINGS,
UNION HALL.

HAVING undergone extensive alterations and improvements, is now open for the reception of visitors. The grounds have been enlarged and improved, and club rooms and carriage house with lodgings for coachmen added for the accommodation of those who may bring their own equipage with them. Every exertion will be made by the Proprietors to sustain its well-established reputation.
PUTNAM & PAYN.
The house will remain open until the 1st of October.
jy6 d1m*

Wanted.

A GENTLEMAN desires a situation as Teacher of the Piano Forte. Testimonials given when called for. Address Box No. 77, WASHINGTON, Penn. jy4 d1m

GRAYSON SPRINGS,
GRAYSON COUNTY, KY.

THE Curative Properties of the Waters of Grayson Springs being thoroughly established, whenever tested at the fountain head, in nearly all of the Chronic Diseases of the country, I therefore announce to all invalids, and those wishing to improve their condition by way of mild and pleasant remedies, that the Hotel at Grayson is ready for their reception and entertainment.

And the undersigned, feeling grateful for former patronage, pledges his best endeavors to make his entertainment such as to give general satisfaction, not only to those in search of health, but also pleasure-seekers.

The Entire Establishment at these Springs will be in readiness for a full business by the first of June, at which time the tide of health seekers may begin to arrive.

Those desiring to travel to Grayson are referred to the lines of Stages connecting with the Louisville and Nashville Railroad, as advertised in the daily papers.
may14 d&wtSept M. P. CLARKSON.

$1,000 REWARD.

THE Vesper Gas Fixtures have been very generally used in the East for two years past without a single accident. Not one has ever been heard of. Notwithstanding the inventor of this wonderful light has had a standing Reward of $5,000 for the proof of an explosion, no one has ever come forward to claim it. To set all doubt at rest in Kentucky, where this light has been in use for only 4 or 5 months, as to the safety of it, the undersigned hereby offer a reward of one thousand dollars, to be paid on proof of an explosion of the Vesper Fixtures when used as ordinarily.

Entire satisfaction guarantied to all who may buy the Vesper Fixtures. Any one buying this apparatus and after trial is not fully satisfied can have his money refunded by returning the article.

All are invited to call at No. 6 Masonic Temple and buy on these conditions.
jy9 d&wtf W. H. SETTLE.

X
X X
X X X

WE HAVE RECEIVED BY LATE CONSIGNMENT a full supply of

PITTSBURG ALE,

brewed expressly for FALL AND WINTER USE, which we are able to dispose of at prices to suit the times in Barrels, Half Barrels, and Kegs, or Bottled for Family use. This Ale is highly recommended by Physicians for Medicinal purposes. Being the sole agents in Louisville of the celebrated brewers,

RHODES & VERNER, AND A. WOOD,
OF PITTSBURG,

we can confidently recommend our stock of ALE and PORTER to the public patronage.
LUPE & EVANS,
Crystal Palace,
a30 d&wtf Corner Fifth and Jefferson sts., Louisville.

PAINTS.

THE attention of Steamboatmen and Builders is called to our complete assortment of Paints, among which are

WHITE LEAD—
B. A. Fahnestock & Co.'s Pure White Lead in 100 and 200 pound kegs;
B. B. English Pure, and several brands of New York White Lead, ground in bleached oil.
ZINC WHITE—
Pure French, ground in Oil in Paris;
Do do, ground in Poppy Seed Oil.
Our French Zinc is warranted to be unmixed with American Zinc or Barytes, and works as easily under the brush as White Lead.
Prime English Venitian Red;
Do French Yellow Ochre;
Turkey Umber, Raw and Burnt;
Sienna, do do;
Chrome Green;
Chrome Yellow;
Vermilion, Chinese, English, and American;
Lampblack;
Prussian Blue;
Ultra Marine Blue;
Paris Green, &c., &c.
The above colors Dry and in Oil in cans of from 1 to 5 pounds.
Prime English Red Lead;
Do do Lytharge.
Brushes, Turpentine, Linseed Oil, Varnishes, &c., &c.
All of which we offer on the lowest terms.
je14 d&weow WILSON & STARBIRD.

KENTUCKY SCHOOL OF MEDICINE,
LOUISVILLE, KENTUCKY.

THE Lectures in this Institution will commence on the first Monday in November and continue four months. During October preliminary lectures will be delivered at the Hospital and College without additional charge.

FACULTY.

BENJ. W. DUDLEY, M. D., Emeritus Professor of Surgery.
HENRY M. BULLITT, M. D., Professor of Theory and Practice of Medicine.
JOHN HARDIN, M. D., Professor of Obstetrics and Clinical Medicine.
C. W. WRIGHT, M. D., Professor of Medical Chemistry.
N. B. MARSHALL, M. D., Professor of Materia Medica and Therapeutics.
MIDDLETON GOLDSMITH, M. D., Professor of the Principles of Surgery and Clinical Surgery.
W. D. STIRMAN, M. D., Professor of Anatomy.
G. W. BAYLESS, M. D., Professor of Physiology and Pathological Anatomy.
DAVID CUMMINS, M. D., Demonstrator.
Fees—Each Professor $15—full course $105.
G. W. BAYLESS, M. D.,
jy9 d&wtf Dean of the Faculty.

COLMAN'S LONDON MUSTARD.

THE attention of dealers and consumers is particularly called to the superior quality and low prices of the above mustard, manufactured by J. & J. Colman, London, now the most extensive makers of mustard in Great Britain.

Four different qualities are manufactured, which are packed in kegs, canisters, tin-foil, and bottles, and each package is warranted full weight. The 4, 6, and 10lb. tin canisters are peculiarly adapted for the South, as they effectually exclude dampness and air, thus preserving the flavor in all its strength.

Imported and for sale, at wholesale, in New York, by GARDNER G. YVELIN, 217 Fulton street, J. HORSEY'S SON, 84 Maiden Lane;
f21 d&w6m

New Books.

THE FRENCH REVOLUTION of 1789, as viewed in the light of Republican Institutions, by John S. C. Abbott—one hundred Engravings. $2 50.

Webster's Dictionary, Unabridged—Pictorial Edition—1,500 Illustrations. $6 50.

History of the Discovery of the Circulation of the Blood, by P. Flourens, translated by J. C. Reeve, M. D. 75c.

Agnes Strickland's Queens of Scotland, Volume 6th, which completes the work. $1.

Educational Topics and Institutions, by George S. Boutwell. $1.

Walter Thornley, or a Peep at the Past, by Mrs. Sedgewick. $1.

Just received at 84 Fourth street.
j25 j&b F. A. CRUMP.

BRUSSELS TAPESTRY CARPETS;
THREE PLY CARPETS;
INGRAIN CARPETS;
VENETIAN CARPETS;
STAIR RODS, new style;
WHITE & COLORED MATTING;
WITH
Floor Oilcloths,
ALL WIDTHS,
which we cut to suit purchasers and put down free of cost.
For sale low by
C. DUVALL & CO.,
j25 j&b CARPET WAREHOUSE, Main st.

CORALS.—Of every description—at
JOHN KITTS & CO.'S,
j22 j&b Main street.

MEDICAL.

TARRANT'S
EFFERVESCENT
SELTZER APERIENT.

This valuable and popular Medicine, prepared in conformity with the analysis of the waters of the celebrated Seltzer Springs, in Germany, in a most convenient and portable form, has universally received the most favorable recommendations of the Medical Profession and a Discerning Public, as the

MOST EFFICIENT AND AGREEABLE

Saline Aperient

in use and as being entitled to special preference over the many Mineral Spring waters, Seidlitz Powders, and other similar articles, both from its compactness and greater efficacy. It may be used with the best effect in all

BILIOUS AND FEBRILE DISEASES, SICK HEADACHE, LOSS OF APPETITE, INDIGESTION, AND ALL SIMILAR COMPLAINTS, PECULIARLY INCIDENT TO THE

SPRING AND SUMMER SEASONS.

It is particularly adapted to the wants of Travelers by Sea and Land, Residents in Hot Climates, Persons of Sedentary Habits, Invalids, and Convalescents; Captains of Vessels and Planters will find it a valuable addition to their Medicine Chests.

With those who have used it, it has high favor and is deemed indispensable.

IN A TORPID STATE OF THE LIVER—it renders great service in restoring healthy action.

IN GOUT AND RHEUMATISM—it gives the best satisfaction, allaying all inflammatory symptoms, and in many cases effectually curing those afflicted.

ITS SUCCESS IN CASES OF GRAVEL, INDIGESTION, HEARTBURN, AND COSTIVENESS—Proves it to be a Medicine of the greatest utility.

ACIDITY OF THE STOMACH, AND THE DISTRESSING SICKNESS SO USUAL DURING PREGNANCY—Yields speedily, and with marked success under its healthful influence.

IT AFFORDS THE GREATEST RELIEF TO THOSE AFFLICTED WITH OR SUBJECT TO THE PILES—ACTING gently on the bowels, neutralizing all irritating secretions, and thereby removing all inflammatory tendencies.

IN FACT, IT IS INVALUABLE IN ALL CASES WHERE A GENTLE APERIENT OR PURGATIVE IS REQUIRED.

It is in the form of a Powder, carefully put up in bottles, to keep in any climate, and merely requires water poured upon it to produce a delightful effervescent beverage.

Taken in the morning, it never interferes with the avocations of the day, acting gently on the system, restoring the digestive powers, exciting a healthy and vigorous tone of the stomach, and creating an elasticity of mind and flow of spirits which give zest to every enjoyment. It also enables the invalid to enjoy many luxuries with impunity, from which he must otherwise be debarred, and without which life is irksome and distressing.

Numerous testimonials from professional and other gentlemen of the highest standing throughout the country, and its steadily increasing popularity for a series of years, strongly guarantee its efficacy and valuable character, and commend it to the favorable notice of an intelligent public. Prepared and sold, Wholesale and Retail, by
JOHN A. TARRANT & CO., Druggists,
je13 d1y2ts No. 278 Greenwich st., cor. of Warren, N. Y.

TRUE OIL.

IMPORTANT FOR MAN.

TURF OIL cures old Sores.
Turf Oil cures fresh Wounds.
Turf Oil cures Scald Head.
Turf Oil cures Tetter.
Turf Oil cures Sprains.
Turf Oil cures Bruises.
Turf Oil cures Burns and leaves no scar.

FOR BEASTS.

Turf Oil cures Saddle Gall.
Turf Oil cures old Strains.
Turf Oil cures Swelled Legs.
Turf Oil cures Stiff Joints.
Turf Oil cures Sweeney.
Turf Oil cures Pollevil.
Turf Oil cures Cracked Heel.
Turf Oil cures Wind Gall.

For sale by WILSON & STARBIRD,
CARY & TALBOT,
W. SPRINGER & BRO.,
THO. FORCH,
GEO. W. HART,
and all Druggists and Country Merchants in the State.
ap19 d1y

DR. WM. PRICE

Tenders to the public, and warrants the effectual cure of the following diseases:

Scrofula, Cancer, Piles, Sore Eyes, Chills, Chronic Diarrhea, Syphilis in all of its stages, Fistula, without using the knife or other painful remedies.

And I remove the horrid consequences of Onanism, or Self Pollution. I can cure these diseases, and I have proof to sustain this. The statement of such men as Dr. Wm. L. Breckinridge, Judge Graham, Judge Loving, Judge Underwood, and many others too numerous to mention.

We have read the above card of Dr. Price, and some of us have known him long, and all of us have noticed the success which has attended his efforts to cure the above-named diseases, and we do not hesitate to add this testimonial of our unqualified approval of what has been said by the highly respectable gentlemen above referred to.

Geo. W. Johnston, City Judge; J. I. Dozier; Thos. H. Crawford, Mayor; W. S. D. Megowan, Sheriff; Dr. L. Porter, Dr. Davidge.

I warrant to cure Piles and Fistula in from thirty to ninety days. I pay board after that time until cured, free of charge. jy13 w jed dtf

DR. EOFF'S
TONIC & ANTI-DYSPEPTIC PILLS.

THESE pills are offered to the public after many years experience of their valuable properties, as a safe and reliable family medicine. They operate gently as a purgative, cleansing the stomach and intestines of all irritating matter, without producing sickness or debilitating the digestive organs.

For dyspepsia and all the distressing symptoms attending this disease, such as costiveness, acidity of the stomach, flatulence, loss of appetite, nervous affections, &c., these pills are a most reliable remedy, and to persons suffering from derangement of the system, they will prove an invaluable medicine.

For sale by J. S. Morris & Sons, sole agents, Louisville, Kentucky. may24 d2m&w8

DR. LA CROIX'S
PRIVATE MEDICAL TREATISE ON THE PHYSIOLOGICAL VIEW OF MARRIAGE.

250 Pages and 130 Fine Plain and Colored Lithographs.
PRICE ONLY TWENTY-FIVE CENTS.
Sent free of postage to all parts of the Union.

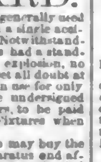

ON the infirmities of youth and maturity, disclosing the secret follies of both sexes of all ages, causing debility, nervousness, depression of spirits, palpitation of the heart, suicidal imaginations, involuntary blushings, defective memory, indigestion, and lassitude, &c., comprising 250 pages, and illustrated with upwards of one hundred and thirty engravings. It is a truthful adviser to the married and those contemplating marriage, who entertain secret doubts of their physical condition, and to the unfortunate who have hazarded the health, happiness, and privileges to which every human being is entitled.

Young men who are troubled with weakness, generally caused by a bad habit in youth, the effects of which are dizziness, pains, forgetfulness, sometimes a ringing in the ears, weak eyes, weakness of the back and lower extremities, confusion of ideas, loss of memory, with melancholy, may be cured by the author's NEW PARIS AND LONDON TREATMENT.

We have, for the greater part of the past year, devoted our time in VISITING THE EUROPEAN HOSPITALS, availing ourselves of the knowledge and researches of the most skillful Physicians and Surgeons in Europe and on the Continent—such men as CIVIALE, LENOIRE, RICORD, BRECHETEAU, ACTON, and CURLINGS of the French and English Hospitals. Our tour extended through France, Italy, Germany, Holland, England, Ireland, Scotland, and Wales, visiting in our route the principal Hospitals in Paris, London, Rome, Venice, Vienna, Dresden, Berlin, &c., &c. We have been amply repaid by the additional knowledge we have acquired in the treatment of various diseases to which we have directed our attention. Those who place themselves under our care will now have the full benefit of the many NEW AND EFFICIENT REMEDIES which we are enabled to introduce into our practice, and the public may rest assured of the same zeal, assiduity, SECRECY, and attention being paid to their cases, which has so successfully distinguished us heretofore, as a Physician in our PECULIAR department of professional practice.

Medicines with full directions sent to any part of the United States or Canadas, by patients communicating their symptoms by letter. Business correspondence strictly confidential.

Dr. L.'s Office is still located as established, under the name of DR. LA CROIX,
aug23 d&wtf At No. 31 Maiden Lane, Albany, N.Y.

MRS. WINSLOW,

An experienced Nurse and Female Physician, presents to the attention of mothers her

SOOTHING SYRUP,
For Children Teething,

which greatly facilitates the process of teething by softening the gums, reducing all inflammation—will allay ALL PAIN and spasmodic action, and is

SURE TO REGULATE THE BOWELS.

Depend upon it, mothers, it will give rest to yourselves, and

RELIEF AND HEALTH TO YOUR INFANTS.

We have put up and sold this article for over ten years, and CAN SAY, IN CONFIDENCE AND TRUTH of it, what we have never been able to say of any other medicine—NEVER HAS IT FAILED, IN A SINGLE INSTANCE, TO EFFECT A CURE when timely used. Never did we know an instance of dissatisfaction by any one who used it. On the contrary, all are delighted with its operations, and speak in terms of highest commendation of its magical effects and medical virtues. We speak in this matter "WHAT WE DO KNOW," after ten years' experience, AND PLEDGE OUR REPUTATION FOR THE FULFILLMENT OF WHAT WE HERE DECLARE. In almost every instance where the infant is suffering from pain and exhaustion, relief will be found in fifteen or twenty minutes after the Syrup is administered.

This valuable preparation is the prescription of one of the most EXPERIENCED and SKILLFUL NURSES in New England, and has been used with NEVER-FAILING SUCCESS in THOUSANDS OF CASES.

It not only relieves the child from pain, but invigorates the stomach and bowels, corrects acidity, and gives tone and energy to the whole system. It will almost instantly relieve GRIPING IN THE BOWELS, AND WIND COLIC,

and overcome convulsions, which, if not speedily remedied, end in death. We believe it the BEST and SUREST REMEDY IN THE WORLD in all cases of DYSENTERY AND DIARRHEA IN CHILDREN, whether it arises from teething, or from any other cause. We would say to every mother who has a child suffering from any of the foregoing complaints—DO NOT LET YOUR PREJUDICES NOR THE PREJUDICES OF OTHERS stand between you and your suffering child and the relief that will be SURE—yes, ABSOLUTELY SURE—to follow the use of this medicine, if timely used. Full directions for using will accompany each bottle. None genuine unless the fac simile of CURTIS & PERKINS, New York, is on the outside wrapper. Price 25 cents.

Sold by Druggists throughout the world. Principal office No. 13 Cedar st., New York.
apr26d&wly

Mrs. Winslow's Soothing Syrup.

Lace Mantles
AT COST
SUMMER
GOODS
AT A
REDUCTION IN PRICES
AT MARTIN & PENTON'S,
96 Fourth st.,
BETWEEN MARKET AND JEFFERSON STS.

WE are desirous of reducing our stock before Fall purchases, therefore we offer great inducements to purchasers. MARTIN & PENTON,
jy23 j&b&weow 96 Fourth street.

Oriental Garnet and Pearl Sets.

CARBUNCLE AND PEARL in Frosted and Etruscan settings of the latest and most elegant designs at
JOHN KITTS & CO'S,
j22 j&b Main st., between Fourth and Fifth.

PEARLS.—The most extensive selection of fine Pearl Sets ever offered in the city at
j22 j&b JOHN KITTS & CO.'S.

BUTTONS.—
1,000 gross colored Agate Buttons, all sizes;
4,000 do white do do, do do;
Just received and for sale by
j21 j&b JAMES LOW & CO., 418 Main st.

W. H. STOKES
(Successor to E. & W. H. Stokes),
IMPORTER AND DEALER IN
COACH & SADDLERY HARDWARE,
Old-established Saddlery Warehouse,
NO. 435 MAIN STREET, BETWEEN FIFTH AND SIXTH,
Louisville, Ky.

Merchants and Manufacturers would find it to their interest to examine my stock before making their purchases and orders from a distance will be attended to as if made in person. f3 deow&weowtf

AUCTION SALES.

NATHAN WHITE.

AUCTIONEER AND FURNITURE DEALER, No. 89 Fourth street, between Main and Market. This old established house will be furnished at all times with every variety of Cabinet Furniture and Chairs of every style and class, either at wholesale or retail. The subscriber, from his long association with Eastern and Western manufacturers, is enabled to offer every article in his line of business at the lowest wholesale prices. Consignments for sales at auction solicited. may5 1y1stp

S. G. HENRY .... N. H. DENNY

S. G. Henry & Co.,

AUCTIONEERS AND COMMISSION MERCHANTS Corner Main and Wall streets, Louisville, Ky.
Cash advances made on goods consigned to us to any amount.
We are at all times ready to attend to sales of Real Estate, Marshal's or Constable's Sales, Household Furniture, &c., on terms satisfactory to sellers. jy 20

FOR SALE OR RENT.

For Rent.

I AM about to change my location and will rent the Store Room I now occupy, on Main street, near Fourth, and possession given the first of next month or sooner if wanted. Apply to
jy18 dtf THOS. Q. ROBERTS.

For Sale,

A BEAUTIFUL COUNTRY RESIDENCE, conveniently located on the Louisville and Frankfort Railroad, and highly improved.
Inquire of
jy15 d12&w2 CORNWALL & BROTHER.

For Sale,

A COMFORTABLE DWELLING HOUSE on Green, between First and Second streets, occupied at present by W. H. Lee, Esq.
MRS. WILLIS STEWART.
Apply to Thomas Coleman, Esq., Kentucky and Louisville Insurance Office, Fifth st. jy8

CHOICE COTTON LANDS.

AS AGENT OF THE ESTATE OF THE LATE Francis Surget, of Mississippi, I will sell, at auction, at Clarendon, all the Lands in Monroe county, Arkansas, on the first MONDAY (being the 7th day) of November next; and on the second MONDAY of November (being the 14th) I will, at Jacksonport, sell all the Lands in Jackson co.; and on the 3d MONDAY in November (being the 21st), I will sell, at Pocahontas, all the Lands in Randolph county, Arkansas. In all cases one bid will be reserved for the estate.

TERMS—One-fourth cash or its equivalent; residue in one, two, and three years, bearing interest from sale, with lien to secure the payment.

Until the first of November any of these Lands are offered at private sale, and offers are invited. On application to me, at Louisville, Ky., plats, terms, &c., will be furnished. There are among the earliest selected and best Lands of Arkansas—above overflow, titles perfect, and all near to fine navigation.
jy2 d4m GEORGE HANCOCK.

LANDS!

THE Lands in Jefferson and Bullitt cos., known as the "Dunbar" tract, containing some 8,000 acres, are for sale, either in whole or in parcels, and on very liberal terms. Apply to me in person or by letter at Louisville, Ky. jy2 d1m GEORGE HANCOCK.

Cotton Lands for Sale
BY G. N. ROBINSON & CO.,
Real Estate & Produce Brokers, General Collecting Agents, &c.,
No. 333 Main st.,
MEMPHIS, TENN.

LOCATE LANDS, PAY TAXES, INVESTIGATE TITLES, &c.
Refer to Garvin, Bell, & Co. and Brady & Devies, Louisville.

1,120 acres, 400 in cultivation, alluvial cane land, above the overflows of 1858 and '9—5 miles west of Gaines' Landing, Chicot county, Ark.
430 acres Cane Land, above the overflows of 1858 and '9—4 miles west of Gaines' Landing.
1,307 acres in Poinsett county, Ark.—3 miles of St. Francis river—4 miles of Memphis.
760 acres in Poinsett county, Ark.—41 miles of Memphis.
700 acres on Miss. river—6 miles above Memphis, Tenn.
165 acres—18 miles from Memphis on Memphis and Louisville Railroad.
240 acres in Benton county, Tenn.

Any or all of the above Lands will be sold on 1, 2, 3, and 4 years' credit, or exchanged for Louisville or Memphis property, or dry goods, groceries, &c. In addition, we have in Mississippi and Arkansas about 100,000 acres on the same terms in tracts to suit purchasers.

3,800 acres, 1,000 in cultivation, in Coahome county, Miss., with 100 Negroes, farming utensils, stock, growing crops, &c.
1,500 acres, 800 in cultivation, in same county—6 miles below Helena, with 50 Negroes, farming utensils, stock, growing crops, &c.—10 equal annual payments.
2,700 acres, 800 in cultivation, in Phillips county, Ark., on Mississippi river.
2,000 acres adjoining the same, on the river.
1,480 acres in DeSoto county, Ark.—500 open.
611 acres, 300 open, in Bolivar county, Miss.
1,160 acres, 400 open, in Phillips county, Ark.
2,800 acres on Ark. river, Jefferson county, 16 Negroes, &c.
1,680 acres, 300 in cultivation, growing crop, farming utensils, &c., near Ark. river, above overflow.
900 acres, 400 in cultivation—42 Negroes, stock, crop, &c., in Morehouse parish, La.
2,400 acres, 1,300 in cultivation, 6 miles west of Gaines' Landing, above the overflows of 1858 and '9—new gin and quarters, fine residence, cisterns, &c.—one of the finest improved places in Arkansas—5 years' credit.

We attend to the Collection of Claims in West Tennessee, North Mississippi, and Arkansas.
je29 d1m G. N. ROBINSON.

DESIRABLE
FARM & STOCK
FOR SALE.

WE will SELL or EXCHANGE for good Negroes and a smaller Farm our

Plantation and Stock,

eighteen miles north of Memphis, about two and a half miles from McCrary's Landing, on the Mississippi, and three miles from the Big Creek Plankroad. It contains eight hundred and five acres with about two hundred and fifty in cultivation, and well proportioned in creek bottom and upland. The lands are of the richest description of the celebrated "Big Creek Bottom Lands." The improvements are good and comfortable, with never failing spring water, a large cistern, and a large young orchard of Dr. Wheaton's choicest selection of valuable fruits.

For Fancy Stock Farm it possesses every advantage, being accessible to inexhaustible hill and river bottom range, and a soil well adapted to the growth of all the grains, and red clover to perfection. The title is perfect and unincumbered, and it is only sold because there is more of it than our force warrants us in keeping. The stock is a choice selection from the best herds of Middle Tennessee and Kentucky.

For terms and further particulars visit the place and examine it, or call on N. B. Forrest or Jno. W. Leftwich at Memphis.
je25 dim* JNO. W. & F. T. LEFTWICH.

HOUSE FOR SALE.

MY HOUSE on Chestnut street is for sale. In my absence apply to Wm. H. Pope.
ap14 dtf A. H. WALLACE.

COUNTRY SEAT WANTED.

A SMALL PLACE, situated within four or five miles of the city on or on the Louisville and Frankfort Railroad within twenty miles of the city. Address Box 277 Postoffice, stating location, price, and terms. a15 dtf

BININGER'S
OLD LONDON DOCK
GIN

A. M. BININGER & Co.
Established 1778,
SOLE IMPORTERS,
No. 338 BROADWAY, N. Y.

This DELICIOUS TONIC especially designed for the use of the MEDICAL PROFESSION and the FAMILY, possesses those *intrinsic* medicinal properties (Tonic and Diuretic) which belong to an **Old** and **PURE GIN**. The business of manufacturing spurious gins, and offering them as beverages, under the titles, "Aromatic,"—"Cordial,"—"Medicated," etc., has become so common, that the public are justly suspicious of nearly everything that is offered under similar forms, and the trade has thus been brought into disrepute. It has remained for our house (established in 1778) to supply the pressing popular need, and to inaugurate a *new era* in the history of the Trade. We trust that our established reputation—founded upon eighty years of experience—abundantly vindicates our claim to public confidence.

N. B.

A comparison of "Bininger's Old London Dock Gin" with others bearing similar names, will establish its superiority, and make other CAUTION unnecessary.

Put up in QUART BOTTLES, in Cases of one and two dozen each, and sold throughout the world by Druggists, Grocers, etc.

Druggists and Dealers Supplied with WINES AND BRANDIES, Direct from United States Bonded Warehouses

For Sale by Lindenberger & Co., Sutcliffe & Hughes, E. B. Clarke & Co., and by all wholesale and retail Druggists in the city and vicinity.
jy 15 d1yrelam

ADVANCES.

LIBERAL CASH ADVANCES made on Consignments to PARMELE & BRO., New Orleans, by
je15 BELL & MURDOCK.

TWINE.—100 bales in store and for sale by
je15 d&w BELL & MURDOCK.

STAR CANDLES.—400 boxes for sale low to close consignment by [je15 d&w] BELL & MURDOCK.

JEANS AND LINSEYS.—50 bales on hand and for sale by [je15 d&w] BELL & MURDOCK.

SUGAR.—50 hhds in store and for sale by
je15 d&w BELL & MURDOCK.

HAMS.—1,000 Country Sugar-cured Canvased Hams in store and for sale by
je15 d&w BELL & MURDOCK.

SALT.—1,900 bbls Kanawha Salt in prime cooperage in store and for sale by
je15 d&w BELL & MURDOCK.

BAGGING AND ROPE.—A large stock always on hand and for sale by
je15 d&w BELL & MURDOCK.

LARD.—300 kegs Leaf Lard in store and for sale by
je15 d&w BELL & MURDOCK.

BUSINESS CARDS.

U. B. EVARTS,
541 Main st.,
BETWEEN SECOND AND THIRD STREETS,
LOUISVILLE, KY.,
DEALER IN

American, French, & Eng. Wall Paper;
Plain and Gilt Window Shades;
Looking Glasses;
Looking Glass Plates;
French Plate Glass;
French and American Window Glass;
Engravings; Artists' Materials;
Portrait and Picture Frames.

CORNICES AND GILT WORK, of every description, on hand or manufactured to order.

PIER AND MANTEL GLASSES of any size framed in the very latest and most approved styles.

I have also recently added to my business a full and complete stock of

Daguerreotype, Ambrotype, and Photographic Goods,

of the most desirable kinds which I offer at reduced prices.

N. B. My Gilt Work is far superior to any imported, as all of my work is done by hand by experienced workmen, and, as I use none but the pure gold leaf, can warrant it to stand any climate.
jy23 d1m U. B. EVARTS.

BINNEY & CO.,
MANUFACTURERS AND DEALERS IN
NEWS, BOOK, AND WRAPPING PAPERS,
PAPER BAGS,
Straw and Binders' Board, Sheathing Paper and Twine.
No. 64 KILBY STREET,
jy23 d3m BOSTON, MASS.

Dissolution.

THE firm of Shallcross & Diffenderfer is this day dissolved by mutual consent. The business will be continued hereafter by Wm. L. Shallcross under the name and style of Shallcross & Co., who is alone authorised to settle the accounts of the late firm.
WM. L. SHALLCROSS,
July 11, 1859. SAM'L. B. DIFFENDERFER.
jy13 d1m

Copartnership.

I HAVE associated with me my son, John H. Zanone, and will continue the Wholesale Wine and Liquor Business as heretofore, under the style of A. ZANONE & SON. ANTHONY ZANONE.
July 8, 1859. jy9 d1m

ANTHONY ZANONE.......................JOHN H. ZANONE.

A. ZANONE & SON,
WHOLESALE DEALERS IN
FOREIGN AND DOMESTIC
Liquors, Wines, Bourbon Whisky, Cigars, Tobacco, &c.,
Fifth St.,
BETWEEN MAIN AND RIVER, EAST SIDE,
jy9 d1m LOUISVILLE, KY.

A. L. SHOTWELL.......................S. B. SHOTWELL.

SHOTWELL & CO.,
Commission Merchants,
108 BROAD ST., NEW YORK.

A. L. SHOTWELL & SON, Louisville, Ky., will make the usual advances on consignments as above.
jy 1 dtf

PEN. T. STEWART.......................T. O. BARTER.

STEWART & BARTER,
Produce and Provision BROKERS,
july1 d1y LOUISVILLE, KY.

HESLEP & MERRILL,
Forwarding & Commission Merchants,
Wharf Boat Proprietors,
AND SOLE FREIGHT AGENTS
FOR THE MOBILE AND OHIO RAILROAD AT KENTUCKY CITY.
je21 d6m

J. E. CALDWELL & CO.,
822 Chestnut st., opposite Girard House,
PHILADELPHIA.

NEW IMPORTATIONS—FINE WATCHES. Patek, Phillipe, & Co. Watches, in Geneva. Charles Frodsham's London Time-Keepers, new series, all sizes, in Hunting Cases and Open Face.
Sole Authorised Agents for above.
Gold and Silver, English and Swiss WATCHES.
Rich Jewelry, new designs.
Diamonds, Pearls, and all the Fashionable styles.
Silver Ware, unsurpassed in style, quality, and finish.
Strangers visiting Philadelphia are invited to examine their
NEW MARBLE ESTABLISHMENT,
a visit entailing no obligation to purchase.
"Uniform Prices, in plain figures, and no variation."
july2 d1vos

MASURY & WHITON,
111 Fulton St., and 50 Ann St.,
NEW YORK,
MANUFACTURERS OF
WHITE LEAD, ZINC PAINTS, & COLORS, OILS, VARNISHES, &c.,
IMPORTERS OF
ENGLISH, FRENCH, AND GERMAN ARTISTS' MATERIALS.
Fine Colors in Oil and Water,
Winsor & Newton's Tube & Cake Colors,
BRUSHES,
Mathematical and Draughtsmen's Instruments,
Drawing and Tracing Papers,
Stereoscopes, Stereoscopic Views,
&c., &c., &c.

THE particular attention of Painters, Dealers, and others is called to the new PATENT METHOD of putting up LEAD and ZINC PAINTS in METALLIC CANS, of which MASURY & WHITON are the Sole Proprietors.

These Cans are intended by the inventor to obviate the difficulty heretofore existing in the putting up of Lead and Zinc in small kegs. All consumers of paint are aware that the loss on Lead and Zinc, put up in small wooden packages, is from five to ten per cent., and in many cases much more, owing to the absorption of the oil, and the consequent hardening of the paint against the wood—to say nothing of the additional labor required to mix paint ready for use after it has become hard in the keg. The loss of the keg, too, is a consideration which should not be lost sight of. The Patent Can not only obviates these difficulties, but in addition thereto furnishes the consumer with a strong and convenient paint-pot, out of which to use the paint, which is alone worth more than the difference between the cans and kegs.

The Cans are packed in saw-dust, in strong cases or boxes, which contain 200 pounds each, that is 8 25-pound Cans, or 4 50-pound Cans, and they may be safely shipped by rail or otherwise to any part of the United States.

Circulars, containing cuts with full description, sent by mail on application. je16 d3m*

MAILLARD'S
Superior
CONFECTIONERY
CONFECTIONERY
CONFECTIONERY
and
CHOCOLATE,
CHOCOLATE,
CHOCOLATE,
It is
THE BEST IN THE WORLD.
THE BEST IN THE WORLD.
THE BEST IN THE WORLD.

For sale in quantities from 100 pounds to 100,000 pounds on the most reasonable terms. Apply or address
H. MAILLARD,
ap18 d6m 621 Broadway, New York.

CHAS. M. M'CRAW,
DEALER IN GENTLEMEN'S
FURNISHING GOODS
AND
Fine Clothing!!
479 Main st.,
BETWEEN FOURTH AND FIFTH STREETS.

HAS on hand a select stock of GENTLEMEN'S FURNISHING GOODS and CLOTHING, to which the attention of buyers is invited. A stock of the celebrated "GOLDEN HILL" SHIRTS always on hand. je2

FRANK CARTER,
Steamboat Agent,
WHOLESALE GROCER,
FORWARDING AND COMMISSION MERCHANT,
AND DEALER IN
All Descriptions of Boat Stores,
j22 526 MAIN STREET.

R. A. SHRADER & CO.,
COMMISSION MERCHANTS AND WHOLESALE AND Retail Dealers in Whisky, Brandy, Wines, &c., 607 Market street, above Brook, north side Louisville, Ky. s30 d1y

R. A. SHRADER & CO.
50 bbls Bourbon Whisky;
25 bbls old do;
26 bbls Cherry Brandy;
22 bbls Apple do;
15 bbls Blackberry Brandy;
75 bbls common Whisky;
135 bbls old copper distilled Whisky; for sale by
R. A. SHRADER & CO.,
s30 d1y Ne. 607 Market st., above Brook.

Copartnership.

I HAVE this day associated with me Mr. Edward P. Neale, late of Allen county, Ky., and will continue the hardware business at the old stand of Curd & Harvey, No. 421, Main street, between Sixth and Seventh, under the style and firm of Harvey & Neale, and would respectfully solicit a continuance of the patronage so liberally bestowed on the old firm. A. A. HARVEY,
LOUISVILLE, KY., July 1, 1859. jy7 dim&w6m

MURRELL & CO.,
Successors to Murrell, Trigg, & Co.,
Wholesale Grocers
AND
COMMISSION MERCHANTS,
No. 452 Main, between Fifth and Sixth sts.,
au1 d&wly LOUISVILLE, KY.

GEO P. CAMPBELL. ROB'T M'KEE. JAS. U. CAMPBELL.

CAMPBELL, McKEE, & CO.,
Commission Merchants,
NEW ORLEANS, LA.
jan8 d&wly

R. A. BELL, Louisville. WM. MURDOCK, New York.

BELL & MURDOCK,
At their old stand, 558 Main street, Louisville, Ky.
MURDOCK, BELL, & CO.,
43 Broad Street, New York,
Commission & Forwarding Merchants.

SOUTHERN orders promptly attended to and cash advances made on consignments to either house.
jan7 d&wtf

BAREGE.—100 cartoons green, brown, and blue Pearl Barege just received and for sale by
j21 j&b JAMES LOW & CO., 418 Main st.

LOUISVILLE JOURNAL.

[From the Baltimore Clipper.]

The organization of the Opposition in view of the Presidential election next year is beginning to attract attention. The result of the State election in Virginia has demonstrated the popularity of the Opposition movement with the masses, and suggests the propriety of active measures to procure such concert of action among the opponents of disunion Democracy and Republican sectionalism, in all the States, as will complete the organization of a National Union party that shall be successful in 1860. In Virginia and Kentucky and Tennessee and North Carolina this new party is already organized and in active operation. In Maryland the American State Council and the American State Central Committee have invited a similar effective concentration of all the elements of opposition to Democracy and sectionalism. They are not invited merely to vote for the nominees of the American party, but to participate in full fellowship in the selection of delegates to the State Convention and the nomination of candidates. This invitation has been generally accepted, and Old-Line Whigs and Democrats, who are disgusted with the depravity and extravagance of the Democratic party, are everywhere uniting cordially with the Americans in all the preliminary arrangements for the State canvass. The convention which will assemble in this city on the 27th of August will therefore represent the whole Opposition in Maryland, and place her in line with Virginia and Kentucky and Tennessee and North Carolina, in this important political movement. These five States thus constitute the nucleus for the formation of a great National Union party, such as Mr. Clay, in 1850, prophesied would soon be necessary, and such as the existing condition of political affairs now imperatively demands.

Looking to the ultimate establishment of this party by the concentration in a national convention of the Opposition in separate States, the American State Council of Maryland proposed the holding of a convention to be composed of delegates representing the whole body of the conservative opposition in all the States. To render this assembly affective and homogeneous, there should be an organization of the Opposition in all the States at an early period. The Richmond Whig proposes a convention of delegates elected by the Opposition in that State to define the position of the Opposition party, and invite in all the States a similar organization to that which is already in the field in the five Southern States we have enumerated. The remarks of the Whig are peculiarly appropriate. We commend the following extract from them to the serious attention of all who desire to save the country from the dangers of a purely sectional contest, and to purge our Federal Administration of the foul corruption and reckless misrule, which are the unavoidable consequences of Locofoco supremacy in political affairs:

We are satisfied that the great obstacle to the union of the Opposition party North and South is the mutual misunderstanding which exists as to the sentiment of the two sections. In the South all Northern men are set down as but little better than Abolitionists. In the North all Southern men are regarded as fire-eaters, fillibusters, and advocates of the African slave trade. All this is erroneous. The conservative element is powerful, and soon can be made predominant in both sections. A better understanding of each other's views is all that is necessary to insure harmony of sentiment and unity of action. Let us, then, make known our opinions to our Northern brethren; let us speak to them, not as partisans, but as patriots; not as sectional men, but as men who love our whole country, and who cherish the Union as our fathers founded it.

We have reached an interesting crisis in the history of our country. The disintegration of old parties is significant of these changes in public sentiment. Parties are the agencies by which expression and efficacy are given to public opinion. When they cease to represent fairly the opinion of the country, they must give place to others that will reflect it. Old parties are now broken up and everything is at sea. The most sagacious men are at a loss to form even a rational conjecture as to the future. This state of things demonstrates the necessity of new party organizations to represent the new phases of public sentiment.

Mr. Clay, with his usual forecast, foresaw this necessity. As early as 1850 he declared that the time was at hand for new party formations. He referred to the fact that the Whig party had been formed for the purpose of resisting the high handed pretensions of the Executive, and of restoring the equilibrium of the Government by reasserting the legitimate powers of other departments. The Whig party had, in his judgment, fulfilled its mission and accomplished its great work. The right of the Executive to dictate to Congress and to construe the Constitution as the President might understand it had been successfully resisted.

In 1850 new issues sprang into existence, arising out of the extension of our Territories. These issues had but little to do with the relative powers of the executive and legislative and judicial departments of the Federal Government. They did not affect the equilibrium of the different departments, so much as the stability and permanency of the whole structure of our complicated system. Observing this state of things, he saw, at a glance, the necessity of forming parties for the purpose of grappling with these new issues, and he expressed an earnest desire to the writer of this article that they should be speedily organized. As many who had belonged to the Democratic party, as well as the Whigs, were devoted to the Union, he remarked that, in the new aspect of affairs, old party designations and divisions were hindrances to the proper development of the conservative sentiment of the country—Whigs could not be induced to enlist readily under the Democratic banner, nor Democrats to rally to the standard of their ancient adversaries, the Whigs—although the questions which had originally divided them had in a great measure passed away. Pride of opinion and a natural regard for consistency restrained them from so doing. Hence the necessity for a new party, formed of the conservative elements of the old organization, acting under a new name, significant of the purposes which it proposed to accomplish. Into such a new organization all who shared the common sentiment of the new party could enter without any sacrifice to self-respect, or of the pride of consistency. As early as 1851, then, Mr. Clay desired the formation of the "NATIONAL UNION PARTY." He thought that the tendencies to sectionalism, as developed in the struggle of 1850, placed the Union in jeopardy, and he wished to see a party springing into existence pledged to sustain the Union, to reestablish the balance between the States and the General Government—to restore harmony to a distracted country. He was of the opinion that no existing organization could effect this patriotic object, and he remarked that there was an obvious propriety in the new party's assuming a name expressive of its purposes. He proposed, therefore, to baptize it as the "NATIONAL UNION PARTY," as indicative of its antisectional policy, and of its determination, at all hazards, to maintain the Union as our fathers had framed it. Whigs cannot object to this designation, for "the Union of the Whigs for the sake of the Union" has ever been a cherished sentiment with them. Americans will not dissent from it, for it is consistent with all their patriotic purposes. Conservative Democrats and Union-loving Republicans, disgusted with the extreme opinions and sectional policy of the parties with which they have respectively cooperated, will hail with delight the opportunity thus afforded them of again marching under a flag on which are emblazoned the stars and stripes of our whole country, and of again keeping step to the music of the Union.

If, in the opinion of that great patriot and statesman, a necessity existed in '50 for such a Union party, how much greater is the necessity in 1859? In 1850 the danger was only anticipated; now it is an existing fact. In 1850 the far-sighted Clay descried the danger of sectional strife in the dim distance. Now our ears are stunned by the clang of the present conflict of sectional organizations. The strife is upon us; the danger is at our doors. The leader of the Northern portion has announced that there is an "irrepressible conflict" between the North and the South—a conflict which must continue to rage until the wheat and rye fields of the North are tilled by slave labor, or the cotton and rice fields of the South are cultivated by the hands of white freemen! In his judgment we can no longer live in harmony together as our fathers did before us.

On the other hand, the captains of the Southern hosts are arraying their forces, not so much for a contest *in the Union* as to prepare the way *to go out of it*. Hence we see them constantly springing new questions and presenting new issues, not with the hope of obtaining a judgment of the people of the whole Confederacy favorable to their views, but for the purpose of widening the breach between the sections, inflaming the popular mind, and facilitating the rupture of the bonds of the Union, an object which they have so much at heart.

It were needless to point out the consequences of such a conflict. They are obvious to the meanest capacity. Our duty is, if possible, to avert such a calamity from our country. This can be done only by prompt and efficient organization; by calling into existence a "National Union" party, which, under the lead of men of head and heart, and patriotism enough to embrace the whole Union, shall appeal to the conservative sentiment of the country, and draw recruits to its standard from the good men of all parties, shall secure for us a glorious victory in 1860, and set the seal of popular approval on the noble sentiment of the illustrious Webster, "Liberty and Union, now and forever, one and inseparable."

Without such a third party the contest must be waged between the sectional Democratic and the sectional Republican parties, and the victory of either will be freight with peril to all the bright hopes of freedom and happiness which cheered our fathers in the darkest hours of the Revolution.

The necessity for the effective organization of a National Union party, which shall battle against sectionalism and political corruption everywhere, is here distinctly and forcibly set forth, and its feasibility is demonstrated. This movement must be made by the people themselves. The party leaders, to whom heretofore the management of such enterprizes has been generally confided, can no longer be relied upon. They are looking more to their own individual preferment than to the common prosperity of the country, and they are unwilling to abandon the organizations from which they have derived success, unless they are permitted to carry with them into the new party all the machinery upon which each of them depends for political advancement. It cannot be expected that the Republican leaders will willingly see their sectional party broken up to make way for this Union party, in which all will be placed on an absolute equality. The movement must, therefore, be begun by the people themselves. There are hundreds of thousands in all the Northern States eagerly waiting for the opportunity to co-operate in such a movement, and it is hoped that in each one of them the conservative elements of opposition, without reference to existing party organizations or past party affiliations, will be speedily concentrated into an effective organization.

To a great extent this has already been done in Pennsylvania and New Jersey. It can be easily accomplished in New York. It is vain to expect its achievement there by the action of conventions of existing parties. It must be begun *de novo*, and built up from the ground by the people themselves. The example set by the Opposition in Maryland, and Kentucky, and Tennessee, and North Carolina, and Pennsylvania, and New Jersey will soon be imitated by the conservative elements of Opposition in other States, North and South, and the National Union party, opposing sectionalism and corruption, and rallying to the defence of the Union and the Constitution, will be permanently and successfully established.

The warnings of the Opposition South are beginning to have their effect to open the eyes of a deluded people. The Democracy are becoming disgusted, and the Southern Confederacy, a Democratic paper published at Atlanta, Georgia, can stand the Administration no longer. In a late issue it pronounces against it thus:

Save and accept the foreign policy and asseverations in the message of President Buchanan (which have never been carried out) his administration, as far as the South is concerned, has not only been a blank, a cheat, a fraud, but one of irreparable injury. His Kansas and Nebraska policy has been most mischievous and detrimental to the most vital interests of the South. His object has been to hold together the so-called "National Democratic Party," that is now abolitionized at the North and down-trodden and dejected at the South. We then call upon them to shake off the shackles of party subserviency and arise in their might superior to demagogues, cheats, and political parasites.

To the Editors of the Louisville Journal:

CALHOON, KY., July 16, 1859.

GENTLEMEN: When I "nipped" you farewell a few days since I did not expect to write you from this place. But, by the kindness of a mule, of no mean size, I landed here about 1 o'clock to-day, and just in time to be present at a discussion between Capt. Jackson and Dr. Peyton, the candidates for Congress in the Second Congressional District. Calhoon is a very nice town, situated on the banks of the Cumberland, and surrounded by very good lands teeming with crops that look tolerably well. The yeomanry of the land assembled in goodly numbers to hear their champions, and manifested a great deal of enthusiasm. Our own partisans are especially enthusiastic and sanguine, and few men have succeeded so well in warming up his friends as our gallant standard bearer. Capt. J. entered the canvass with a majority of thirteen hundred and sixty against him, but to-day I heard his friends offer even bets without getting them accepted. And, from all I am able to learn, I say to you candidly I believe Jackson will be elected. If Breckinridge county will give him the majority she can give, his triumph is certain. The other counties in the District will do their duty, for they are organized to a man.

The discussion was opened by Capt. Jackson in an able, bold, fearless, and manly speech, interspersed with the finest humor. It was a telling speech, and one that will long be remembered by the people at McLean. The home thrusts that he gave the Doctor made the Democrats uneasy, and the Doctor himself so restless that he could keep only one position but a moment. And during the whole of the opening speech he manifested a restlessness that I have seldom witnessed in a candidate for office. His very countenance (never very handsome) presents the woful appearance of a man certain of defeat. The Captain closed his first speech amid deafening shouts of applause, significant of the most perfect satisfaction upon the part of his friends.

Dr. Peyton got up to reply very much confused, and for the first ten minutes he got along with great difficulty. In the course of his remarks he swallowed the Administration, boots, breeches, and all. He was opposed to intervention by Congress with slavery in the Territories; would vote for Douglas, Buchanan, or any body else that the Charleston Convention nominated; but rather preferred Douglas. He spoke for an hour and a half without apparently making any particular impression upon his hearers, and closed very much exhausted and presenting a sadder appearance than at the beginning.

Capt. Jackson arose to reply. Simultaneous therewith there was a crowding into the house and windows, until there was scarcely room enough to admit another individual. The heart of the speaker must have leaped within him at witnessing this manifestation in his favor. Poor Peyton looked like Death on a pale horse, or a ghost by moonlight. The reply was one of the happiest that we have heard, and was filled with cutting sarcasm, the finest wit, and the most unanswerable arguments. Peyton was demolished, annihilated, dissected. He tried to respond, but it was no go. He was too far gone, and take my word for it he will be entirely finished on the first Monday in August. All hail to our gallant Jackson. Yours truly, H.

To the Editors of the Louisville Journal:

BELL IN THE MOUNTAINS.

PRESTONSBURG, FLOYD COUNTY, July 16.

GENTLEMEN: The rival candidates met at this place yesterday, both in high spirits. At 1 o'clock the court house bell rang, and a very large and enthusiastic crowd met to hear the debate. Mr. Bell took the stand and made a speech one hour and a half long, that awakened the natives. Mr. Bell, in truth, deserves the name he has as an orator and a statesman. Never before by any man has such an effort been made.

To give you an idea how the debate was conducted, I will here say that Mr. Bell began by proving from the testimony of good Democrats that the Administration of James Buchanan was corrupt, unwise, profligate, and extravagant, which fell heavily upon the ears of Old-line Whigs and consistent Democrats. He discussed to this people the propriety of entertaining their own opinions, and not be bound by party platforms. He also discussed the distribution of the proceeds of the public domain to all the States equally, and very eloquently and justly said that the amount of eight hundred and fifty thousand dollars, which would be our part, should be applied to the common school system. He discussed with great force and power the pressing necessity of bringing about retrenchment and reform, and said that the amounts expended foolishly at Washington for looking glasses and curtains for windows, &c., and livery stable bills to indulge members of Congress in, ought to have been given to the soldiers of the war of 1812; and after he had gone on and discussed general principles for one hour he spent his half hour on the nigger question.

He began by saying that his position was and had been, that Congress had the right, and it was its bounden duty to protect slave property in the Territories, and for one half hour he opened the eyes of some of our Democratic friends upon that subject.

He said he desired to bring his distinguished competitor to the point, and *categorically* put these questions to his competitor, and requested him to answer yes or no:

1st. Are you in favor of Congress protecting slave property in the Territories before the obtention of a judgment or a decree?

Answer of Magoffin—I am in favor of non-intervention upon the part of Congress to protect slave property in the Territories, because, for Congress to exercise that power would LEAD TO DISUNION. He, Magoffin, said that he was for all the departments of the Government exercising the power to protect slave property in the Territories, but said that for Congress to undertake to pass a slave code for the protection would inevitably lead to disunion. Mr. Bell said he was evading the question, that he could certainly say yes or no whether Congress ought to pass laws for protection before the obtention of a judgment; but he could not get out of Magoffin yes or no.

2d. Are you in favor, Mr. Magoffin, of the distribution of the proceeds of the public lands? Answer me, yes or no. All was as silent as death upon that subject, unanswered.

3d. Do you endorse the Owensville resolution adopted by the Democracy of the Ninth District? Answer me yes or no. All was as silent as the grave upon those resolutions, unanswered.

4th. Will you vote for Judge Douglas if he be nominated by the Charleston convention. Answer me, yes or no. Magoffin evaded yes or no—and at last said, I denounce Judge Douglas, but will vote for any man that convention nominates.

5th. Did you draw or pen the resolutions or endorse them that the Democrat and Courier say you did, or not in Linn Boyd's district. Answer me, yes or no.

All was still more silent.

Mr. Bell wound up by appealing to the good men of all parties for their suffrages and the appeal will be headed by goodly number of Buchanan Whigs.

Mr. Magoffin took the stand; he labored very hard, and spoke as if he was greatly excited and arraigned Mr. Bell for his individual opinions and said that they were anti-Republican—dealt principally upon the glories and victories achieved by Democracy and anticipated largely what they would do if the people would only keep them in power. He attempted to defend the administration but to no purpose. He eulogized the name of Clay; lauded him to the skies—and tried his best to rally the Whigs to his support. I will say in justice to Mr. Magoffin that he certainly is a man of some considerable ability and speaking powers. But alas, for his politics.

Mr. Bell in his rejoinder answered Magoffin and it was unanswerable by Magoffin or anybody else.

The time has come in the hills that the alarm made by the Democracy about abolitionists, &c., is all a bug bear, and done to deceive; and remember the vote that old Floyd will give Bell and Adams our candidate for Congress in August. FLOYD.

GOSSIPING CORRESPONDENCE.

To the Editors of the Louisville Journal:

WINCHESTER, KY., July 20, 1859.

I arrived yesterday in the pretty village of Winchester, the county seat of Clark. This village is not laid out as regularly and systematically as that of Richmond, the place where I dated my last communication to you.

Judge Goodloe is endeavoring to wind up the business of his court in this place to-day. I was conversing with him this morning, in which conversation he expressed the hope that the "Montgomeryites," headed by a certain legal gentleman remarkable for his far-fetched quotations, would not make their appearance.

The Judge is, to use a trite phrase, "winning golden opinions" in this Judicial District by his urbane manner and uniform courtesy to all litigants, of whatever degree.

I learn, from gentlemen who are thoroughly posted, that the prospects of the Opposition in Clark and Montgomery were never more flattering than at present. I give you this merely as an item of news, and not as my own expressed conviction.

The candidates for Congress in this District are making *Moore* fun, "getting off" *Moore* excitement, making *Moore* votes, and creating *Moore* deviltry generally, than the confines of Ky. ever embraced before, in one Congressional District—*more*, in fact than Charley *Moorehead* ever produced in his inimitable campaigns. So much for politics.

As I am writing this, the rain is pattering, or *flooding* down in copious gusts *truly refreshing* to the farmers of this and adjoining counties, whose corn was literally parched up for the need of a refreshing shower. There will be a splendid corn crop raised in this section of country, if God, in his infinite wisdom, will but permit, his clouds to pour down their generous showers, as they are doing at the present writing. One or two more such rains will effectually secure that species of crop in this region.

Young Collins, the boy I mentioned in my last as having caused the death of Benjamin Sneed, in Richmond, has been admitted to bail in the sum of $4,000. This was a righteous verdict, and one sustained by the entire community. On the trial for bail Mr. Collins was sustained by every witness save one, and from my acquaintance with that witness, I think he "saw double" at the time of the unfortunate occurrence, as also when he gave in his testimony. I am personally disinterested in the case being totally unacquainted with either party; but I do not wish to see a proud and a noble young gentleman suffer through the imbecility of an habitual drunkard's testimony.

Messrs. Bell and Magoffin are to speak here next Friday. I sincerely pity poor Mc. He is a glorious fellow in his "own peculiar way," but he can't "keep *time*" with the sonorous swellings of that *clear ringing* Bell, whose sounds are opposed to him in this contest.

My next to you will bear date at Mt. Sterling where I expect to have a "double-back-action summersault" with the editor of the Legion, one of the best *Democratic* editors in Kentucky, and (personally) "the noblest Roman of them all." I presume I will find the Colonel's eyes as large as ever, (of course you remember his "rabbit eyes") especially when *slightly* inflated with "mountain dew."

But, as in my last communication, my pen has "run riot ever reason," I hope you will excuse me. *Nous Verrons.* G. M. R.

FANS! FANS!!
SATCHELS!
BASKETS, &c.

Just received at 106 FOURTH STREET.
j15 ARNOLD & MILLER.

GEO. BLANCHARD & SON
Have the Coolest Store in Town and the
CHEAPEST GOODS!

CALL AND SEE AT THE SIGN OF THE GOLDEN Hand—Southwest Corner of Main and Second streets. j13

100 BBLS Hulm's Hydraulic Cement in store and for sale by [j30] PENTON & GLORE.

CITY ORDINANCES, &C.

Repaving and Recurbing of Sidewalks.

The owners of lots and parts of lots designated below are hereby informed that ordinances have been passed by the General Council, approved and published, requiring the repaving and recurbing of the sidewalks in front of their respective lots, and if they fail to have the same properly done within thirty days from the date hereof the work will be done under a contract at the expense of said lot owners, as provided for in the 3d section in the 7th article of the City Charter.

Said work, when executed, to be received by the City Engineer, and if not done in every respect in accordance with the ordinance regulating sidewalk paving to be repaved at the expense of the property owners.

To repave and recurb the sidewalk on the north side of Broadway, between Sixth and Seventh streets.

M. Halbert	30
Jas. M. Campbell	30
S. T. Suit	30
Mrs. C. Atmore	30
Fountain's heirs	30
M. C. Ramsey	30
Mrs. T. Chenoweth	30
Wm. Davis	30
W. N. Jones	30
W. C. Kidd, est	60
P. F. Moore	30
Mrs. C. Curry	30

To repave and recurb the sidewalk on the south side of Broadway, between Sixth and Seventh streets.

Kaye F. A.	150
Gardner Mrs. E. A.	60
Kaye Wm.	210

T. H. CRAWFORD, Mayor.
Mayor's Office, July 20, 1859.—jy21 d10

AN ORDINANCE

To grade, pave with bowlder stones, and curb the alley lying west of First street, between Broadway and Jacob streets and First and Second streets.

Sec. 1. *Be it ordained by the General Council of the City of Louisville*, That the alley running from First street west to the property of H. D. Newcomb, and thence south with Newcomb's line to Jacob street, lying between Broadway and Jacob and First and Second street, shall be graded, paved with bowlder stones, and curbed.

Sec. 2. That the bowlder stones used for the paving of said street shall be at least four inches in length or diameter, the work in every other particular to conform to the specifications and contract for the improvement of Broadway street from Second to Sixth street.

Sec. 3. That said grading, paving, and curbing shall be done at the exclusive cost of the owners of lots and parts of lots fronting thereon, and the city to be in nowise liable for any portion of the cost thereof.

Sec. 4 That an ordinance approved 7th May, 1859, ordering said work, be and the same is hereby repealed.

J. A. GILLISS, P. B. C. C.
J. M. VAUGHAN, C. B. C. C.
E. D. WEATHERFORD, P. B. A.
J. W. TOMPKINS, C. B. A.
Approved July 23, 1859.
jy 26 d1 T. H. CRAWFORD, Mayor.

AN ORDINANCE

To prohibit the sale of Cattle in certain places.

Sec. 1. *Be it ordained by the General Council of the city of Louisville*, That from and after the passage of this Ordinance any person who shall sell or offer for sale any cow, calf, or other cattle in Market street on the squares or blocks occupied by any market house or the inter-sections of any street adjoining said market house, shall be fined four dollars ($4).

Sec. 2d. *Be it further Ordained*, That all Ordinances in conflict with this Ordinance be and the same are hereby repealed.

J. A. GILLISS, P. B. C. C.
J. M. VAUGHAN, C. B. C. C.
E. D. WEATHERFORD, P. B. A.
J. W. TOMPKINS, C. B. A.
Approved July 23d, 1859.
jy 26 d1 T. H. CRAWFORD, Mayor.

AN ORDINANCE

To procure the improvement of a portion of Twelfth street.

Sec. 1. *Be it Ordained by the General Council of the City of Louisville*, That Twelfth street, from the south line of Broadway street to the south line of Maple street, be graded and paved at the cost of the owners of ground fronting the improvement.

Sec. 2. That broken stone or screened or bowlder gravel be placed on the subpavement of stone in the carriage way, that the gutters or water ways crossing the intersections be made without covering, that foot-way crossings be laid at such places as the Engineer shall designate, and that the work in every respect be executed as prescribed in the ordinance approved June 18th, 1859, entitled "an ordinance prescribing the specifications which shall be embraced in and form part of the contracts for the grading and paving of any street, or any portion of it."

J. A. GILLISS, P. B. C. C.
J. M. VAUGHAN, C. B. C. C.
E. D. WEATHERFORD, P. B. A.
J. W. TOMPKINS, C. B. A.
Approved 23d July, 1859.
jy26 d1 T. H. CRAWFORD, Mayor.

AN ORDINANCE

To dig and wall a well on the northeast corner of Franklin and Shelby.

Be it Ordained by the General Council of the City of Louisville, That a well be dug and walled on the northeast corner of Franklin and Shelby streets, according to the provisions of an ordinance entitled "an ordinance prescribing the mode of executing contracts for digging and walling wells and constructing cisterns, approved May 20th, 1852," and the city to be liable for no part of the cost thereof.

J. A. GILLIS, P. B. C. C.
J. M. VAUGHAN, C. B. C. C.
E. D. WEATHERFORD, P. B. A.
J. W. TOMPKINS, C. B. A.
Approved July 23d, 1859.
jy26 d1 T. H. CRAWFORD, Mayor.

AN ORDINANCE.

To procure the improvement of Twelfth street, from the north side of Main street to the north side of Monroe.

Sec. 1. *Be it ordained by the General Council of the City of Louisville*, That Twelfth street, from the north side of Main street to the north side of Monroe street, be graded and paved with bowlder stones.

Sec. 2. That the work be done according to such specifications as shall be furnished by the engineer, and embodied in the contract.

J. A. GILLISS, P. B. C. C.
J. M. VAUGHAN, C. B. C. C.
E. D. WEATHERFORD, P. B. A.
J. W. TOMPKINS, C. B. A.
Approved July 23d, 1859.
jy26 d1 T. H. CRAWFORD, Mayor.

AN ORDINANCE

To dig and wall a well at the intersection of the alley with Eighteenth street, between Madison and Chestnut streets.

Be it ordained by the General Council of the City of Louisville, That a well shall be dug and walled at the intersection of the alley with Eighteenth street, between Madison and Chestnut streets, in accordance with the provisions of an ordinance regulating such improvements, approved December 15th, 1856, the city to be liable for no portion of the cost thereof; the work to be done at the exclusive cost of the owners of property fronting thereon.

J. A. GILLISS, P. B. C. C.
J. M. VAUGHAN, C. B. C. C.
E. D. WEATHERFORD, P. B. A.
J. W. TOMPKINS, C. B. A.
Approved July 23, 1859.
j26 d1 T. H. CRAWFORD, Mayor.

AN ORDINANCE

To grade and pave with bowlder stones a portion of Main street from Brook to the east line of Jackson street.

Sec. 1. *Be it ordained by the General Council of the City of Louisville*, That Main street, from Brook to the east line of Jackson street, be graded and paved with bowlder stones, according to the plans and specifications on file in the Engineer's office for the bowldering of Main street; that the gutters or waterways crossing the intersections be covered with iron plates, and they to conform to the crown of the street.

Sec. 2. That the Mayor be and he is hereby directed to advertise and contract with the lowest and best bidder for said work.

J. A. GILLISS, P. B. C. C.
J. M. VAUGHAN, C. B. C. C.
E. D. WEATHERFORD, P. B. A.
J. W. TOMPKINS, C. B. A.
Approved July 23, 1859.
jy26 d1 T. H. CRAWFORD, Mayor.

AN ORDINANCE

To procure the improvement of a portion of Twelfth street.

Sec. 1. *Be it ordained by the General Council of the City of Louisville*, That Twelfth street, from the south line of Chestnut street, to the south line of Magazine street, be graded and paved at the cost of the owners of ground fronting the improvement.

Sec. 2. That broken stone and screened or bowlder gravel be placed on the sub pavement of stone in the carriage-way, that the gutters or water-ways crossing the intersections be made without covering, that foot-way crossings be laid at such places as the engineer shall designate, and that the work in every respect be executed as prescribed in the ordinance approved June 18th, 1859, entitled "An ordinance prescribing the specifications which shall be embraced in and form part of the contracts for the grading and paving of any street or any portion of it."

J. A. GILLISS, P. B. C. C.
J. M. VAUGHAN, C. B. C. C.
E. D. WEATHERFORD, P. B. A.
J. W. TOMPKINS, C. B. A.
Approved July 23, 1859.
jy26 d1 T. H. CRAWFORD, Mayor.

AN ORDINANCE

Fixing the salaries of officers and others connected with the Fire Department.

Sec. 1. *Be it Ordained by the General Council of the City of Louisville*, That the sums herein specified shall be paid the parties as named in this ordinance:

Sec. 2. The chief engineer of the Fire Department shall receive for his services $1,200 per annum.

Sec. 3. The engineers shall receive for their services $850 per annum.

Sec. 4. The firemen shall receive $1 50 per day per annum.

Sec. 5. The pipemen shall receive $1 50 per day per annum.

Sec. 6. The ostlers shall receive $1 50 per day per annum.

Sec. 7. The hosemen shall receive $100 per annum.

Sec. 8. The captains of the Hook and Ladder shall receive $1 50 per day per annum.

Sec. 9. The privates belonging to the Hook and Ladder shall receive one hundred dollars per annum.

Sec. 10. The salaries herein provided for shall be paid monthly.

J. A. GILLISS, P. B. C. C.
J. M. VAUGHAN, C. B. C. C.
E. D. WEATHERFORD, C. B. A.
J. W. TOMPKINS, C. B. A.
Approved July 23, 1859.
jy26 d1 T. H. CRAWFORD, Mayor.

AN ORDINANCE

To procure the improvement of Pleasant Place.

Sec. 1. *Be it ordained by the General Council of the City of Louisville*, That Pleasant Place street, from the south line of Grayson street, to the southern end of said street, be graded and paved at the cost of the owners of ground fronting the improvement.

Sec. 2. That broken stone and screened or bowlder gravel be placed on the sub-pavement of stone in the carriage way; that gutter or water ways crossing the intersections be made without covering; that foot way crossings be laid at the south side of Grayson street, and that the work in every respect be executed as prescribed in the ordinance approved June 18th, 1859, entitled "An ordinance prescribing the specifications which shall be embraced in and form part of the contracts for the grading and paving of any street, or any portion of it."

Sec. 3. And that an ordinance approved April 1st, 1859, providing for the grading, macadamizing, and curbing of Pleasant Place be repealed.

J. A. GILLISS, P. B. C. C.
J. M. VAUGHAN, C. B. C. C.
E. D. WEATHERFORD, P. B. A.
J. W. TOMPKINS, C. B. A.
Approved July 23, 1859.
jy26 d1 T. H. CRAWFORD, Mayor.

AN ORDINANCE

To procure the improvement of a portion of Twelfth street.

Sec. 1. *Be it ordained by the General Council of the City of Louisville*, That Twelfth street, from the south line of Magazine street, to the north line of Broadway street, be graded and paved at the cost of the owners of ground fronting the improvement.

Sec. 2. That broken stone and screened or bowlder gravel be placed on the sub-pavement of stone in the carriage-way, that the gutters or water-ways crossing the intersections be made without covering, that foot-way crossings be laid at such places as the engineer shall designate, and that the work in every respect be executed as prescribed in the ordinance approved June 18, 1859, entitled an ordinance prescribing the specifications which shall be embraced in and form part of the contracts for the grading and paving of any street or any portion of it.

J. A. GILLISS, P. B. C. C.
J. M. VAUGHAN, C. B. A.
E. D. WEATHERFORD, P. B. A.
J. W. TOMPKINS, C. B. A.
Approved July 23, 1859.
jy26 d1 T. H. CRAWFORD, Mayor.

THOS. S. KENNEDY & BRO.,
GENERAL
Insurance Agents.

Office over Mark & Downs, South Side of Main Street, between Fourth and Fifth Streets,
LOUISVILLE, KY.

FIRE, Life, Cargo, and Steamboat Hull risks taken in the following responsible and solvent Insurance Companies, severally authorized by license from the Auditor of State to transact business in Kentucky under the new Insurance Law of the State.

In presenting these Companies to the attention of the community, we do so with every assurance and guarantee of their undoubted solvency and promptitude in the settlement of losses, and as being worthy of entire confidence in every respect.

MUTUAL LIFE INSURANCE COMP'Y, of New York, Cash Capital .... $5,000,000. The Assured participate in the Profits.

CONTINENTAL INSURANCE CO., No. 16 Wall street New York. Cash Capital and Surplus .... $400,000. The Assured participate in the Profits.

NORTH AMERICAN FIRE INSURANCE CO., No. Wall st., N. York. Cash Capital and Surplus $300,000. Organized in the Year 1823.

INSURANCE CO. OF THE VALLEY OF VA., Winchester. Cash Capital .... $300,000.

CITY FIRE INSURANCE COMP'Y, New Haven, Conn., Chartered Capital .... $500,000. Paid in and Surplus .... $225,000.

KNICKERBOCKER LIFE INSURANCE COMPANY No. 17 William street, New York. Cash Capital and Surplus .... $200,000.

HUMBOLDT FIRE INSURANCE CO., No. 10 Wall st New York. Cash Capital .... $200,000.

FARMERS' UNION INSURANCE CO. OF PENN Athens, Penn. Cash Capital and Surplus ...... $200,000.

FULTON FIRE INSURANCE CO., No. 40 Wall street, New York. Cash Capital and Surplus .... $215,000.

As the duly authorised Agents of the above-named Insurance Companies, we are prepared to effect every description of Insurance upon the most favorable terms on Property, Merchandise, and Life, including insurance upon the lives of Slaves for any term of years. All losses promptly and liberally adjusted at Louisville, Ky. sep25 d1

HOSIERY.—
5,000 dozen Ladies' Mixed Hose, assorted qualities;
5,000 do Mixed Half Hose, do do;
5,000 do Brown do do, do do;
1,000 do White do do, do do;
4,000 do White Cotton do, do do;
Just received and for sale by
j21 j&b JAMES LOW & CO., 418 Main st.

BELTS.—
1,000 dozen Leather Belts, assorted qualities;
500 do fancy Silk Elastic Belts, assorted qualities;
200 do Chino do, do do;
Just received and for sale by
j21 j&b JAMES LOW & CO., 418 Main st.

SILVERWARE.

H. FLETCHER.......................C. F. BENNETT.

FLETCHER & BENNETT,
463 Main street.

WE respectfully invite attention to our large and varied stock of SILVERWARE, consisting of Spoons, Forks, Ladles, Pitchers, Tumblers, and Fancy Silverware of every description, warranted of standard fineness and the best workmanship.

An examination of our style and prices is solicited.
FLETCHER & BENNETT,
j20 j&b&w 463 Main st., bet. Fourth and Fifth.

SUMMER
DRESS GOODS
VERY CHEAP AT
JNO. A. MILLER'S,
j19 j&b 99 FOURTH STREET.

DRESS HATS.—Our new styles of Moleskin and Cassimere Hats are all the rage. For the latest style call at PRATHER & SMITH'S,
j16 j&b 455 Main street.

GENTS' SOFT HATS—very light and fine—are to be had of PRATHER & SMITH,
j16 j&b 455 Main street.

WE are this morning in receipt of Men's Broad Brim Black, Pearl, and Brown Soft Hats at all prices. PRATHER & SMITH,
455 Main street,
j16 j&b Between Fourth and Fifth.

SUMMER HATS!
SUMMER HATS!

SOFT SUMMER HATS!
LEGHORN, STRAW, AND PANAMA HATS!
PEARL AND DRAB SOFT HATS!
NUTRIA FRENCH SOFT HATS!
FRENCH SILVER BEAVER HATS!
POCKET HATS AND TRAVELING CAPS!
AT
A. CRAIG'S,
j16 j&b CORNER OF FOURTH AND MAIN.

MEN'S LEDGER HATS.—3 cases received this morning and for sale very low.
PRATHER & SMITH,
j16 j&b 455 Main street.

WE will sell the remainder of our stock of Men's, Boys', and Children's Straw Hats at greatly reduced prices. PRATHER & SMITH,
j16 j&b 455 Main street.

For Sunday Schools and Family Reading!

NEW PUBLICATIONS.—Nature's School, or Lessons from the Garden and the Field.
Chloe Lankton, or Light Beyond the Clouds—a Story of Real Life.
The Wood-Cutter of Lebanon—a Story illustrative of a Jewish Institution.
Bessie Duncan, or the First Year Out of School.
The Master Key. "That key is the golden key of love," &c. Depository, 103 Fourth street.
j18 j&b WM. H. BULKLEY.

Children's Cabs
AT COST.

OUR STOCK IS NOW BEING REDUCED VERY low, and shall NOT receive any more this season.
Remember these are the best goods in this Market
CALL SOON.

W. W. TALBOT,
j16 j&b 69 THIRD STREET.

PIANOS that need no puffing. They proclaim their own merits!
STEINWAY & SON'S
AND
CHICKERING & SON'S
At D. P. FAULDS & CO.'S,
j14 j&b&weow Main st., between Second and Third.

NEW MUSIC

NEW SONGS.—We have just published the following truly beautiful Songs, viz: RETURN TO ME—Poetry by Rev. S. Dyer—Music by H. George S. Whipple. Price 25c. MAID OF ATHENS—Poetry by Lord Byron—Music by Julian Munoz. Price 25c. D. P. FAULDS & CO.,
529 Main street,
j14 j&b&weow Opposite Bank of Kentucky.

Watches, Jewelry, and Silverware.

JAS. I. LEMON & CO.,
535 Main st., between Second and Third.

GOLD AND SILVER WATCHES, various styles and prices.
JEWELRY of the latest styles.
SILVERWARE.
PLATEDWARE of every description.
HAIR JEWELRY made to order.
We have a few VERY ELEGANT PEARL BRIDAL SETS. Call and see our stock.
j1 j&b JAS. I. LEMON & CO.

SILVER PLATED
ICE PITCHERS!

NEW styles, with Waiters, Goblets, and Cups, to match, at JAS. I. LEMON & CO.'S,
j8 j&b Main st., between Second and Third.

FINE BOOTS & SHOES.

WE have one of the largest and best selected stocks in the city. Our assortment of Men's Wear is very good. We have Glove Kid Gaiter Oxford Ties and Strap Ties. Also, the different Styles of Patent Leather and Calf, which we have had made to order. Our assortment of Ladies' Wear is very large and select. Besides the finer qualities, we have some very low priced goods. We have also some a little old style that we will sell at less than cost to close them out.
OWEN & WOOD,
je26 j&b Market street, above Third.

New Books.

THE Cavalier, an Historical Novel, by G. P. R. James. Price $1.

The Child of Waterloo, by G. W. M. Reynolds, complete in one volume. Price 50 cents.

Jack Downing's Letters, by Major Jack Downing. Price 25c.

Lord Montaigu's Page—an Historical Romance, by G. P. R. James. Price $1.

Bride of Lammermoor, by Sir Walter Scott. Price 25c.

Anne of Geierstein, by Sir Walter Scott. Price 25c.

The Monastery, by Sir Walter Scott. Price 25c.

15 Volumes of the Cheap Edition of Scott's Novels now ready. Price 25 cents per volume or $5 for the full set of 26 volumes.

For sale by WELSH & CO.,
je23 j&b Main st., adjoining Louisville Hotel.

SOFT SHELL CRABS!!!
FIRST OF THE SEASON!
AT
ST. CHARLES RESTAURANT,
FIFTH STREET, BETWEEN MAIN AND MARKET.

I HAVE just received by Express a lot of fine SOFT-SHELL CRABS, the first of the season. Also, a lot of FRESH CLAMS, and Spiced, Cove, and Pickled OYSTERS.

MY RESTAURANT is constantly supplied with all the other luxuries of the season, such as SPRING CHICKENS, SQUABS, WOODCOCKS, YOUNG SQUIRRELS, &c., all of which I am prepared to serve up in the Restaurant or send to private houses in unequalled style.

Families, Hotels, and Parties can be supplied with the above, which I will daily receive, fresh.
j11 j&b C. C. RUEFER, Proprietor.
N. B. Allsopp's English Ale on draught.
C. C. RUEFER.

BUILDERS' HARDWARE & MECHANICS' TOOLS of the best improvements, for sale by
je28 j&b D. A. McBRIDE, 65 Third st.

LOUISVILLE JOURNAL,

[illegible] STREET, BETWEEN JEFFERSON AND GREEN.

[PRENT]ICE, HENDERSON, & OSBORNE, PROPRIETORS.

SUBSCRIPTION PRICES—IN ADVANCE.

[illegible] mailed $8 if paid in advance; [illegible] months: Country Daily $5; Tri-weekly $4; any period less than one year 50 cents a month; Weekly $2. Evening Bulletin $6; if mailed, $4.

CLUB PRICES—IN ADVANCE.

Weekly—one copy $2; 5 copies or more $1 50 each.

ADVERTISING—IN DAILY JOURNAL.

1 square (10 lines or less) first insertion........$1 00
Each additional insertion........25

WEEKLY JOURNAL.

Each square, first insertion........$1 00
Each additional insertion........50

☞For full particulars as to terms of yearly advertising, &c., see first column on first page.

LOUISVILLE.

OPPOSITION STATE TICKET

FOR GOVERNOR.
JOSHUA F. BELL, of Boyle Co.
LIEUTENANT-GOVERNOR,
ALFRED ALLEN, of Breckinridge.
ATTORNEY-GENERAL,
JAMES HARLAN, of Franklin.
AUDITOR,
THOMAS S. PAGE, of Franklin.
TREASURER,
DAUGHERTY WHITE, of Clay.
REGISTER OF LAND OFFICE,
JOHN B. HERNDON, of Mason.
SUPERINTENDENT OF PUBLIC INSTRUCTION,
WM. F. EVANS, of Barren.
PRESIDENT BOARD INTERNAL IMPROVEMENT,
D. R. HAGGARD, of Cumberland.

FOR CONGRESS,
ROBERT MALLORY, of Oldham.

FOR STATE SENATE.
15TH DISTRICT.
JOHN G. LYONS.
16th DISTRIC
CHARLES D. PENNEBAKER.
FOR HOUSE OF REPRESENTATIVES.
FIRST AND SECOND WARDS.
WILLIAM H. WATTS.
THIRD AND FOURTH WARDS.
FLEMING WRIGHT.
FIFTH AND SIXTH WARDS.
JOSHUA TEVIS.
SEVENTH AND EIGHTH WARDS.
U. C. SHERRILL.
JEFFERSON COUNTY.
DAVID H. MERIWETHER and THOS. P. CAMP.

TUESDAY, JULY 26, 1859.

ONE DAY TO YOUR COUNTRY.—Next Monday, fellow citizens of Kentucky, is the day on which you will be called to decide whether, by your free consent, the corrupt, double-faced, disorganizing, extravagant, wasteful, sectional, party-mad Democracy shall rule in this Commonwealth and continue to rule in the Union, or whether, so far as your might extends, that headlong and revolutionary party shall be overthrown and scourged into a merited minority here and elsewhere. The question is a momentous one. Its bearings, fraught with vital consequence, spread on all sides, and reach far into the future. Seldom, perhaps never, has Kentucky been called to decide a question of more signal and solemn moment.

All thoughtful political observers admit, the most unthinking and careless citizen must, indeed, perceive, that the politics of the nation are on the point of undergoing a change, which, for good or evil, must seriously affect the nation's future history and destiny. Our country, as respects its domestic relations, and in hardly a less degree its position among the nations of the earth, is passing into a critical stage of development. The Republic is on the eve of its severest trial. The capacity of the people for self-government is about to be put to its sharpest test. Heretofore, we have had unequaled political leaders, statesmen who by common consent stood out from the mass of our public men and towered above them, patriots and legislators of such manifest and recognised superiority that the nation instinctively divided off under their leadership, and, in a larger measure than the most of us would like to own, entrusted its thinking to them. We have up to this period leaned on our great statesmen. They have battled with each other on the theater of the nation in our name, and we have echoed their thoughts and seconded their acts. Scarcely more. We have confided in a few lofty political geniuses rather than in ourselves. Now, for the first time in the history of the government, we have no lofty political geniuses in whom to confide. Our great statesmen are gone. Public men of high ability and of undoubted patriotism we have, it is true, but of the race of political giants not one. Those born leaders and creators of public sentiment, whose unrivaled force of sagacity and weight of character organized the people spontaneously about them, have left the stage, and they have no successors. We are thrown suddenly back on ourselves. Fortune has thrust the people on their own resources. It has struck down their mighty, illustrious supports, and left them to stand or fall alone. In a sense never realised before, the people of this country now have, under Providence, nothing but their own virtue and intelligence to rely on.

It is, Kentuckians, at this eventful juncture in the history of the nation, just at this turning point in the nation's life, that a party whose devotion to the public interests you distrusted wisely in its palmiest and purest days, a party at present demoralized by power and maddened by avarice and ambition beyond all depths of demoralization and of madness ever yet attained by it, presents itself to you in the persons of its leaders, and, by appeals to the most dangerous instincts and passions of our common nature, instincts and passions which a rational and virtuous people would strive above all things to curb and subdue, seeks to win not only your approval of its dark and damning iniquities in their utmost stretch of development, but your positive consent to the continuance and even the extension of its ill-gotten and ill-used ascendency in the government. At a moment when it is of the very last importance that virtue and intelligence should assert themselves in the public councils, when, so far as human vision can penetrate, nothing but their prompt and vigorous assertion can preserve the Republic, the Democracy, reeking with corruption, and flaunting the most false and anarchical principles in your faces, asks you, on the strength of its promise to annex the other half of this continent and overrun the rest of the globe, to endorse its doctrines and its deeds, and renew and extend its power. Fellow citizens, will you do it? Can you do it? Are you to be tempted to commit so enormous a public fault by such a strain in the mouth of such a Siren? Are you so shallow, so simple, so hairbrained, so reckless, so possessed as this? Are you insane enough to drink the Circean cup with a full knowledge of the magic poison it contains?

If you are not, then dash it to the earth next Monday, and proclaim yourselves still patriots and loyal sons of this noble Commonwealth, and not the minions of ambition and corruption the poisoned draught would make you. Dash down the cup, and, less merciful than Ulysses, slay the goddess. Clemency to vice is cruelty to virtue. Make clean work of the Democracy. Overthrow it at all points. Rout it, horse, foot, and dragoons. Let its defeat be sweeping and overwhelming. Vanquish it utterly. Eradicate it. Do this, fellow-citizens, furnish this decisive evidence of your public virtue and intelligence and of your ability as well as your determination to take a leading part in putting down on the field of the Union the enemies of these great preservative elements of the national weal, and the first step toward that glorious consummation will be secure. Do this, next Monday, Kentuckians, and your brethren in Tennessee, catching the spirit of victory from you, will on the following Thursday push the cause one step further, and install its perfect triumph among the certainties of the early future. Do this, and the rule or misrule of the Democracy is broken as if by a charm, and a cloud black with evil to the people and to the Union, now hovering portentously on the front of the future, will disperse like a vapor before the beams of the Morning.

And, citizens of Kentucky, you can do this, you will do it, if you, ALL OF YOU, go to the polls next Monday and vote as you think and feel. And we entreat you solemnly to do so. Fail not, we implore you! Give but this one day sincerely to your country, and the blessings of true patriots everywhere will consecrate what victory crowns. The issue, under God, is in your hands.

☞The Courier says that "the Democratic party is the only national party." Now the Courier habitually denounces Mr. Douglas as a base traitor and a dirty Abolitionist, yet it is notorious that the whole mass of the Democracy of the non slaveholding States, that is to say a majority of all the States of the Union, not only sustain Mr. Douglas in the position that has provoked the wrath of the Courier but prefer him to any and all other candidates for the Presidency.

The Democratic State Convention of Ohio endorsed by acclamation Mr. Douglas's position on the Territorial question. The Democracy of Illinois have all along been virtually unanimous upon the subject. The late Democratic Conventions of Iowa, Maine, New Hampshire, and Vermont have embodied in their platforms his whole Territorial heresy and endorsed the position taken by him in the Senate last winter in his conflict with the administration. Indeed there has not been a Democratic State, district, or county convention, or a Democratic Legislature, or a Democratic popular meeting, or a prominent Democratic candidate for office, in any non-slave-holding State, that has dared to express the slightest dissent from the doctrines, which, according to the Louisville Courier, constitute Mr. Douglas the basest of traitors and the dirtiest of Abolitionists. The whole of the Democracy of a majority of the States of the Union are unquestionably and heartily with the Illinois Senator in the maintenance of these doctrines.

And now we take the liberty of asking the Louisville Courier and its friends what sort of a "national party" the Democratic party is, when the whole of the Northern and larger section of it is devoted to the basest treason and the dirtiest Abolitionism. Is that a "national party," more than one entire half of which consists of base traitors and dirty Abolitionists?

☞This is the last time we can address our country readers before the election, and we wish, from our hearts, that we could make the few remarks, which we have to make, correspond in earnestness and depth and solemnity of tone with the importance of the occasion. Few, very few, can appreciate that importance; none, we are sure, can over-estimate it. The issues of the elections about to take place in Kentucky and Tennessee are not unlikely to decide the political destinies of the nation for long, long years to come. If the Opposition in these two great States shall do what the results of the recent election in Virginia show can be done, we firmly believe that the reign of the pestilent and unprincipled Democracy will, at the approaching Presidential election, be subverted forever. Myriads of men of all parties throughout the nation believe this as earnestly as we do, and, believing it, they are looking to the events of Monday next with the deepest and most absorbing interest.

Our friends may well be aroused throughout Kentucky, and we are confident that they are aroused. Most assuredly they never before had so much to excite and impel and warn and exasperate them in a political canvass as they have now, for they never before battled against such open and shameless and stupendous profligacy. In all past times political profligacy in high places and in low places has at least attempted to hide or disguise its loathsome features, but now it stalks abroad in all the naked hideousness of its horrible deformity. It is a Mokanna without his mask. Upon the words spoken at the ballot-box on Monday next depend the nation's purity, prosperity, happiness, and life. The people of Kentucky are to decide for themselves and in a great measure for the whole Republic the issues of the great conflict raging throughout the country. We are to decide whether we will or will not sustain an Administration which from the very first day of its inauguration has been guilty of the most tremendous and monstrous extravagance ever dreamed of in the history of this or any other Republic on earth; whether we will or will not tolerate and sanction the most accursed and barefaced corruption that ever reared its "miscreated front" in the midst of an enlighted people; whether we will or will not give countenance to the project of placing in the hands of the Executive more than double the amount of the entire expenditures of the Republic in its better days to be used for secret purposes and without responsibility to any power or authority whatever; whether we will or will not consent to see the constitution and the whole genius of our government set at naught and trampled under foot by wrenching the power of war and peace from the control of Congress and placing it at the mere discretion of an unscrupulous chief magistrate; whether we will or will not surrender up the rights of the States and let all our banks and railroads pass under the absolute control of the federal government through the provisions of a bankrupt law; and, in fine, whether we will or will not permit the right of slave property in the Territories, a right solemnly adjudicated by the highest judicial tribunal in the United States, to be placed at the mercy of miserable sets of squatter Abolitionists, with no power of appeal to Congress or to any other body whatever for justice.

These issues and many others which we have not time now to discuss or even to enumerate are to be tried on Monday. Those who have read our paper certainly understand them, and are, we trust, ready for the conflict. Let no one suppose for an instant that the corrupt and infamous deeds of the Administration are not now an issue before the people of Kentucky and Tennessee. They are an issue, and one of the chief issues. There is not a Democratic candidate, there is not a Democratic organ, there is not a prominent Democratic politician, but endorses and sustains the Administration in its utmost profligacy and corruption; and its chief champion, with a sardonic grin upon his face, tauntingly tells us that his party, far from retrenching the appalling expenditures of the Government, will in all probability increase them. Fellow countrymen, let us not give to that party an opportunity to fulfill the threatening prophecies of its main organ. Let us do our duty at the polls on Monday. Let us do it and do it thoroughly, and the nation will be gloriously redeemed. Let us remember that the day of the election is the day of the people's majesty and strength.

The greatest act of his (Robert Mallory's) life, as a statesman, was helping to slaughter Henry Clay in the Philadelphia Convention. He actually succeeded in nominating Gen. Taylor over Henry Clay, which showed his discretion in political matters.—*Courier*.

That's just about as cool as frozen mercury. The Courier now charges it as a monstrous political crime that Mr. Mallory and others were for the nomination of Gen. Taylor in 1848, and yet we all know that the Courier itself in 1848, under the editorial management of the present senior of that concern, vauntingly claimed the honor of being the especial champion of Gen. Taylor's nomination, set up the noisiest pretensions to having been the first to urge the old chief's name upon the public, protested most vehemently that it would be no better than insanity to set Mr. Clay up to be beaten again, as he certainly would be, and vindicated with even intemperate zeal the action of Mr. Mallory and his colleagues at Philadelphia.

The Courier bitterly denounces those who went for Gen. Taylor's nomination, although it pretended to have done more than any other paper to bring about that nomination; it stigmatises as dirty Abolitionists those who opposed the repeal of the Missouri Compromise, although it opposed that repeal with its characteristic intemperateness; it brands, as scarcely too good for the penitentiary, every man who, even thirty years ago, uttered anything like a free-soil sentiment, although it staked its very life less than ten years ago upon the abolition of slavery in Kentucky and waged fierce war against slavery wherever it existed; and it assails with language of the foulest opprobrium all who took what it calls the horrid Know Nothing oaths, although it arrogated the honor of inaugurating the Know Nothing movement in Kentucky, and although its senior took the oaths himself, whatever they were, and labored with all his might to induce others to take them until his own formal expulsion from the party, and even then declared publicly that he would never abandon the party's principles.

☞The chief men of the Democratic party have for years been waging against Louisville a fierce, bitter, and relentless war. Their aim has seemed to be her extermination from the face of the land. They have warned persons abroad not to come here and exhorted those actually here to emigrate. They have invoked the growing of the grass in our streets. They have proclaimed year after year that there was no protection for either life or property within our limits. They have blazoned every real or imaginary sign of our city's decay and denied and endeavored to conceal the thousand evidences of her prosperity. They have rewarded their chief editor with rich presents for stigmatizing her as fit only to be the dwelling place of Thugs.

And now, fellow men of the Opposition, it is against a party controlled and led on by such leaders that we call on you to organize for the conflict of next Monday. Work then with a will. Let the memories of the past, not less than the hopes of the future, awaken all your energies to life and action.

☞If every opponent of Democracy, every one who feels that partisan corruption has reached a dangerous boldness, will vote next Monday, we can carry the State by tens of thousands. But, as many prefer doing injury to their country rather than injustice to their party, we must make our best endeavors to show how disastrous it will be to Kentucky and the Union if the abominable tenets of Locofocoism are allowed to take root in the State. We must each try to make a vote by arguing with our neighbors or by inducing some lukewarm person to come up to the polls. If every man of the Opposition will do his duty, a splendid triumph awaits us.

The Louisville Courier and Journal are engaged in unprofitable business. They are now, it will be remembered, the fiercest of the fire-eaters, the most ravenous and greedy of all the devourers of live coals, molten iron, and fire and brimstone dumplings dressed with aqua fortis.
Cincinnati Commercial.

We don't think that a paper should borrow, without acknowledgment, our own language to abuse us with. We really don't know what we have ever said or done to give anybody a right or even a decent pretext to call us a "fire-eater." If the doctrine that every man should be protected by adequate power in the enjoyment of rights declared by the United States Judiciary to belong to him constitutes us fire eaters, surely the term should not be one of reproach. In that case there is no middle ground between fire-eaters and anarchists.

☞We are now almost in the middle of the last week of the canvass. There is much to be done in Louisville, but we have confidence that our friends will do it. In order to do this however they must strain every nerve. They must work day and night as the enemy are working. Let them, with the least possible loss of time, complete their organization. Let every man catch fire from the fieriest and impart it to the luke warm and the cold. He who is apathetic at a time like this is not true to his country; and he who is not true to his country can be true to nothing.

☞The Louisville Courier says that Judge Douglas is the vilest of Abolitionists and the blackest of traitors. Mr. Holt, the Courier's candidate for Congress in this district, says that he will support Judge Douglas, "God knows," for the Presidency if the Charleston Convention nominates him. So the Courier is supporting a candidate for Congress, who proclaims that at the behest of a Convention made up chiefly of delegates from the non-slaveholding States, he will support for the Presidency, "God knows," the vilest of Abolitionists and the blackest of traitors.

☞Men of Kentucky, we must redeem our State from the leprosy of Locofocoism; the purity of our old Commonwealth has been tainted by its touch and it must be washed off and cleansed from its pollution.

☞Linn Boyd wants to be elected Lieutenant Governor and United States Senator both. He is like the old sailor who was asked by Lady Hamilton which he would prefer—a glass of wine or a glass of brandy. "It don't matter which," replied Jack; "but if your ladyship pleases, I can be drinking the wine while you are pouring out the brandy."

☞Work! work!! work!!! men of the Opposition—but four more days remain for work.

The Semi-Monthly Medical News, of Louisville, Ky., is out with a spirited article denunciatory of the Kappa Lambdas, for whom, it seems, nobody has a word, as they are confessedly indefensible, and hence their ominous silence. But we are tempted to remind the Dr. B's, our confreres, that the newspaper puffs of a certain Louisville professor, who shall be nameless, for the radical operation in hernia, and claiming for him, so flippantly, merit, and even novelty, apart from being indicrous, are quite as unprofessional as K. L.ism, or any other of our New York delinquencies. We pause for a reply.
American (N. Y.) Medical Gazette.

The editor of the Medical Gazette pauses for a reply, and he shall have it. He writes himself "D. Meredith Reese." He was once a Methodist preacher and is now a fighting doctor—a real medical Ishmaelite, whose hand is against every professional brother's.

It is certain, that, unless Dr. Reese is just as dishonest as he is malicious, he didn't write, with his own hand or from his own head, the paragraph quoted above. If he read in our paper what he refers to in his own, he knows that what he says is untrue. But unquestionably he didn't read it—the paragraph he adopts was sent to him by an envious and malignant little doctor from this city; and it is *false*. In speaking of the new operation for hernia, we made no allusion to any physician or surgeon in this city except in this brief paragraph:

The operation has been successfully performed repeatedly by several of the ablest American surgeons, among whom we may mention Dr. Blackman, of Cincinnati, Dr. Ferner, of Louisiana, and Dr. Goldsmith, of this city; the latter gives it, we understand, his unqualified approval.

Of course the reader will see that the assertion put in Dr. Reese's mouth, that we have flippantly claimed for "a certain Louisville Professor" the merit of "novelty" in the operation for hernia is, as we pronounced it above, absolutely *false*. We know, or *think* we know, very well indeed, who it was that sent the scandalous paragraph to New York, and we here say, and if necessary we can show at any time, that he and his friends, however unprofessional they may think newspaper notices of surgical operations to be, have made more frequent exertions, and not always unsuccessfully, to obtain notices from us of *his* operations, than have ever been made to induce us to notice the performances of any other member of his profession here or elsewhere. We have found, as a universal rule, that those physicians and surgeons of our city, who are most anxious and take most pains to get us to puff them and their peculiar friends, are the quickest and the loudest to complain of our committing outrages upon the medical code whenever we choose to allude to the successful operations of a medical or surgical brother whom they don't happen to like because they think he is a lion in their path.

We have not talked with Dr. Goldsmith about his operations for the cure of hernia, but we know from the testimony of others, not only his patients but highly respectable surgeons who have seen those patients, that he does cure that malady unerringly and radically. We know that he has perfectly cured several cases without a failure even in one. We know, for instance, the case of a man, whom he cured six months ago, and who now, with no artificial support, works in his fields and exerts all his physical strength as freely as ever without the slightest inconvenience. Dr. G. has never, like a good many others, asked us to notice his surgical performances, but knowing, as we do, that he cures hernia with the most perfect certainty, we feel that it is our right and our duty, without asking either his consent or the consent of those who are envious and miserable at seeing anybody noticed except themselves, to state the fact for the benefit of the afflicted. If we have violated the medical code, let the codifiers help themselves.

PATRIOTIC MEN, ATTENTION!—The Nashville Banner says the government records of the last six years have been unfolded to you, and have disclosed in the conduct of the Pierce and Buchanan Administrations a degree of extravagance and wastefulness of the public money—of corruption and peculations most astounding—of dishonesty and unfaithfulness unequalled—which has humiliated the national character and demonstrated that republican simplicity, the leading characteristic of our form of government, has been lost. Under the seductive cognomen of Democracy, genuine republicanism in many of its features has been betrayed by the now dominant party. Economy, frugality, and simplicity—its safeguards—have given place to wastefulness, luxuriance, and dexterous duplicity—the banes of civil liberty. The public treasure, taxed from the toiling millions, instead of being devoted to its legitimate purposes—the development of the nation's internal wealth and the promotion of its productiveness—the providing for national defence and protection, and the extinction of the national debt, is emptied into the pockets of partizans—lavished upon useless and costly works for the multiplication of fat jobs—and used as a gigantic corruption fund for the buying of votes to sustain the power of this party. A heavy loan debt has been contracted, and the national treasury is bankrupt. Money intended for the payment of the humble employees of the government has been filched by the government rascals in high places, and the laboring man left unpaid. *Forty dollar* debts to poor mail contractors have gone to the building of doors at a cost of *forty thousand* dollars apiece. If this state of things is not checked, liberty will be choked by rank corruption, and this government will be converted into a despotism founded upon money wrung from your toil. Vote to displace the Democracy and check this rapid rate of destruction.

☞The Springfield (Mass.) Republican, one of the strongest supporters of the Fremont creed, and edited with unusual ability, takes comfort from observing "how rapidly the transfer of the seat of war over the slavery question from the North to the South is taking place." It sees "little or nothing that can be called agitation at the North now on the question," but hears, "in the South, on the contrary, the first mutterings of a great tempest." The Republican might have gone further in its self-gratulations and rejoiced over the fact that Northern men holding its views, and even holding views more dangerous and inimical to the South, are upheld at the South as Presidential candidates. It ought to solace the old Fremont Republicans to know that though there is an antagonism between the Southern Democracy and Seward, Sumner, or Hale, still Douglas can receive Democratic endorsements, and that candidates of the Democracy now running for Congress are to vote for Douglas and asseverate with marked emphasis their willingness to take him with all his imperfections on his head. If the Springfield Republican had a vote in this Congressional district, how heartily it would cast it for Col. Holt. He's the very candidate to suit it.

☞Citizens of Kentucky! remember that the next Legislature elects an United States Senator and if you permit the Democrats to carry a majority of that body John C. Breckinridge will be the man and that the Paducah Herald says "a large majority of the State have lost faith in the Vice President upon the question of the rights of the south," and that "he and his intimate friends have manifested a disposition to surrender the constitutional rights of slaveholders to the *sickly freesoil views of Judge Douglas*, to ignore the rights solemnly adjudicated to the south by the Supreme Court of the United States for the purpose of accomplishing certain Presidential schemes."

HOW THE ABOLITIONISTS GO.—Mr. Harry Hawes, who was one of the Fremont electors in Kentucky in 1856, says, that, having watched Mr. Magoffin very closely thus far during the present political canvass, he has arrived fully at the conclusion that he will vote for Mr. M. as being Free-soilare-cough for all practical purposes. Unquestionably this will be the policy of the Abolitionists in the State. Mr. Magoffin will get the Abolition vote of Kentucky as Mr. Letcher did that of Virginia.

[W]ARNING TO HARRISON AND [B]OURBON.—[W]e have authentic information that a very considerable number of the Democrats of Owen county have passed over into Bourbon and Harrison counties with the view of securing the election of Simms to Congress.

There is no mistake about this. Our Bourbon and Harrison friends must look to it promptly and adopt the necessary action. The votes of these interlopers must not be polled. They will not be, if our friends are true to their party and to themselves. Owen has been for years the hot bed of Locofoco corruption.

☞If Robert Mallory needed to be vindicated by his friends against the poor and pitiful remarks of one of our city papers, the fact would prove him unfit to be a candidate for office. His lofty and substantial character, and his strong, sensible speeches are all the vindication he wants.

☞The Washington States has become prophetic and says John C. Breckinridge will succeed Mr. Crittenden in the U. S. Senate. What does the Paducah Herald respond to that, as the organ of Linn Boyd?

☞Farmers of Kentucky, you can garner a rich political harvest next Monday. Do not fail to be out in the fields that day, and make thorough work in getting in your crops!

☞The leaders of the Louisville Democracy notoriously regard themselves as owing long arrears of vengeance to the masses of the Opposition. Shall we then suffer the power of the city to pass into their hands?

☞"The Democracy is a disunion party." Hon. W. L. Yancey, one of the most distinguished leaders of the Southern Democracy, gives as his reason for being a Democrat, that the measures of the Democracy are calculated to produce disunion.

☞"Rally Democrats to the rescue," is the Locofoco cry. The rescue of what? Why, the miserably corrupt Democratic party! But the Opposition are called to the rescue of the country from the disorganizing, destructive, and usurping tendencies, the sectionalism and disunion affinities, the corruption, the extravagance, and the duplicity of the Democracy. What a contrast!

☞Mr. Holt is personally a clever gentleman, yet who of the traducers of Louisville during the last four years has transcended him in ferocity of vituperation. Remember him.

☞"Three tips out" used to be the rule of base ball in our play days. If the same law holds good in statesmanship, the "three tips" of Gen. Cass on our naturalized citizens abroad ought to put his hand out, and let the next player take the bat.

☞Whilst the administration is carrying on the Government in a time of peace at an expense of about a hundred millions per year, its organs boast of its displaying a wonderful economy in saving ninety five thousand dollars per year by dismissing supernumerary custom-house officers at New York who have never rendered service of any value whatever, and who ought to have been, and, but for the most scandalous favoritism, *would* have been dismissed two years ago. Their appointment and their retention in office for so long a time show the most culpable remissness of duty. The administration, instead of being entitled to credit for dismissing them now, deserves execration for not having done the work before, for their utter uselessness has been as well known for years as it is to-day.

What is more, the dismissals in the New York custom house have not been much more than half as numerous as they should be. The Washington correspondent of the U. S. Gazette says that more than one third of the number which the special agent of the Treasury reported as deserving dismissal are still pensioned on the government as mere political partisans, who render no service but at ward meetings, and in supporting "regular nominations." More money was squandered in a recent contract for army flour in Utah, which is said to have been sub-let three times over, until one-third of the price to be paid under the original contract affords a sufficient profit for the last contractor, than would cover Mr. Cobb's imaginary retrenchment four-fold. Thus, with their usual order of economy, while affecting to be very zealous in saving at the spiggot they are a little more so in spilling at the bung. They claim to save $95,000 at one point, while wasting $850,000 at another.

The organs have very complacently assumed credit for the Administration in the reduction of the appropriations by Congress last session, when the fact is notorious that all the reductions were made by cutting down the estimates of the Treasury Department. For example, Mr. Cobb asked $52,-162,515 66 for "estimated appropriations to be made by law for the service of the fiscal year to June 30, 1860," exclusive of the Post-Office. Congress gave him $43,000,000 in round numbers, or $9,000,000 less than he wanted. The proceedings of Congress show that these reductions were accomplished by the votes of the united Opposition and a very small fraction of Democratic aid. The main body of the party resisted every effort at economy, and particularly the proposition to reduce the expenses of collecting the revenue from $3,600,-000 a year to $2,500,000, the maximum under the Taylor-Fillmore Administration, and of which a surplus of $800,000 was left on four years. Their successors not only spent the surplus thus turned over by Mr. Meredith and Mr. Corwin, but under various pretexts increased the expenses of collecting the revenue $1,100,000 a year!

When Mr. Cobb asked $52,000,000 for the regular appropriations, he admitted having on hand $21,000,000 of what are called "existing" and "permanent and indefinite" appropriations, so that, in point of fact, his estimates reached an aggregate of $73,000,000 for the current year.

☞Judge Frazier of Breathitt treated the challenge of John B. Herndon to meet him and canvass the State with profound silence. Our friend however has not been idle and we think he has taken care to prepare for the *register* of a good many Opposition votes in the Ninth District, where Laban T. Moore is gaining strength every day in the Congressional race.

☞The gallant Wadsworth has been camped out among the mountains for over a month and speaking to a succession of the largest crowds ever drawn out in that region. The good effects of his labors will be recognized next Monday. He is a glorious champion of the right, and the men of the mountains hang entranced on the eloquent truths which he enunciates so forcibly.

☞Opposition voters, have you made every necessary arrangement to secure a full vote next Monday? If not, go at it without delay, and let not a vote be lost to our noble cause.

☞Wat Andrews, the veteran Whig Senator from Fleming, is filling a list of appointments in Mason and doing glorious service for the Opposition.

☞Mr. Dodge, our late minister to Spain, has written a letter favoring the acquisition of Cuba by negotiation. During his whole residence at the Spanish Court he never ventured to broach the subject there.

☞The Richmond Enquirer last week contained a crushing article on the Washington Constitution, designating it as the "cat-faced organ." This is certainly personal and no *feline* on the *puss* illanimous Brigadier General. What will the B's do with the Y's?

☞The Nashville Union, apprehensive of the result of the Kentucky election, is cautioning the Democracy of Tennessee to disbelieve the news they may hear from our State on the eve of their election. We shall send them a report that will shock their weak nerves, but we trust it will not overpower their shattered frames.

THOS. S. PAGE.—Our information from all parts of the State is of a character to satisfy us that the *people* of the State have taken the election of Auditor into their own hands, and that party feeling and party organization will have little to do with it. From every quarter we hear of leading Democrats who have declared a determination to ignore party in regard to this matter and to vote for Thos. S. Page as a man, and as one who comes fully up to the old Jeffersonian test—*honest, capable, faithful*—and thus to retain in the public service one who by his integrity, capacity, and fidelity has won for himself a character of which any might be proud, and who has devoted himself so assiduously to the performance of their public duties. The people of the State know that his official life has been spent in their service and that in the discharge of his official duties he has equally and impartially served them without regard to party distinctions, and they are now going to give him their verdict accordingly—at least such is our belief from the information that comes to us from all sources. And we must say that such a result would be alike honoring to him and them.

The following is but one of the many testimonials to this old public servant which have met our notice and we cordially endorse every word of it:

[From the Hopkinsville Mercury.]

MR. PRINTER:—I have before me a closely printed volume of 4[illegible] pages, entitled "The Annual Report of the Auditor of Public accounts for the fiscal year ending October 10, 1857." The array of figures and calculations are perfectly formidable, and until examined seems full of difficulty, but the arrangement and method is so simple and plain that he who runs may read, and affords an admirable illustration of what may be accomplished by a clear head and an industrious hand. Thomas S. Page, the Auditor, has furnished each year, for about thirty years past, an annual volume similar to the one before me, and by his systematic arrangement of the business of his office has saved immense sums to the Commonwealth. Without prolixity, let me recur to one fact in the term of Governor Breathitt. An opportunity occurred for displacing Mr. Page. Under the strong influence of party tactics, a gentleman by the name of Selby was appointed. In a very brief space of time it was ascertained that the accounts and business were falling into confusion, and the Legislature was compelled to create a new office called the Second Auditor's Office, to which Mr. Page was appointed, and but a nominal amount of business left with the First Auditor. Mr. Page has since conducted the whole business with entire satisfaction to the public.

We will make but three additional remarks: 1st, Mr. Page is uniform in his attention to all persons and classes in his office, and has managed as well for one party as another, as may be seen under the recent changes in the State administration. 2d. He has been remarkable at all times for his attention to private applications on business in every office at the seat of government to all persons however humble. His accurate knowledge of the public business enables him to give prompt and clear answers to all demands, and his habits of regular correspondence being such that no letter remains unanswered for a single day, and at the same time he is liberal in his pecuniary advancements of fees and small fines that may be necessary to carry out the applications of persons writing from a distance. True, in the progress of time Mr. Page will, like the rest of us, become infirm and old, but that affords no reason why we should not reap the benefit of his talents while he is able and willing to serve us. 3d. Mr. Page's annual reports are always ready at the meeting of the Legislature, and thus, by the saving of time otherwise to be spent in dilatory examinations, large sums are saved from legislative expenses. We will leave the matter here for the present.
A CITIZEN.

☞At a late meeting of the Scottish Curative Mesmeric Association, the audience were informed, that, "if a man wishes to avoid sleepless nights, he must lie with his head *due North*." But, if a citizen of the extreme South were every night to point his head to the North, wouldn't he be in danger of being mobbed as an *abolitionist*?

LOUISVILLE DENTAL DEPOT.
Family Drug and Prescription Store,
MOZART HALL,
CORNER OF FOURTH & JEFFERSON.
S. F. DAWES, Proprietor.
jan4 dis&wlamtf

FOR SALE.
BEST QUALITY OF PITTSBURG COAL at the lowest Market price. Also, BEECH BOTTOM COAL at much lower rates by J. N. KELLOGG, Agent,
jy21 dtf Near the corner of Third and Main sts.

REAPING, MOWING, THRESHING MACHINES, &c.
WE ARE NOW PREPARED TO FURNISH FOR the Harvest of 1859 all the most approved patterns of REAPING, MOWING, & THRESHING MACHINES, WHEAT FANS, HORSE HAY RAKES, GRAIN CRADLES, SNATHS, SCYTHES, &c., &c.
PETER & BUCHANAN,
may13 d&wis3m LOUISVILLE, KY.
☞Illustrated Catalogues with prices sent by mail gratis on application.

W. P. BENEDICT,
THIRD STREET, BETWEEN MAIN AND MARKET
WALL PAPER.
MY stock is large, and I am selling and hanging it as cheaply as it is done in this city. Persons erecting new houses would do well to call and examine my stock before buying elsewhere. My stock of Looking Glasses is large, well assorted, and cheap. jy1

A LARGE VARIETY OF PLAIN AND EMBROIDERED CORSETS! ALSO THE BEST QUALITY OF WOVEN HOOP SKIRTS! IN ALL SIZES!
Just received at [jy26 j&b] J. SUES'.

TURNIP SEED.
300 POUNDS WHITE FLAT DUTCH;
300 POUNDS PURPLE-TOP;
100 do WINTER;
500 do RUTABAGA; for sale by
jy26 d&w PITKIN BROTHERS.

Servants Wanted.
A GOOD WASHER and IRONER, also a NURSE. Inquire at JAS. S. PRATHER'S, East side of Seventh street,
jy26 d3* Between Walnut and Chestnut.

Wanted,
AN EXPERIENCED SALESMAN, by a Wholesale Dry Goods House. Address Drawer 63 Louisville Postoffice. jy26 d3

Carpet & House FURNISHING!
499! HITE & SMALL, 499!
Main Street.
LOUISVILLE, KY.
WE ARE PLEASED TO INVITE THE ATTENTION of buyers to a few new and choice patterns of John Crossley & Son's latest designs in TAPESTRY, BRUSSELS, and VELVET CARPETS. Also, a few *confined* patterns of Lowell and English THREE-PLIES, bright colors and very handsome. In addition to which will always be found the only reliable makes of FAMILY LINENS for household use. In fact, everything appertaining to a general and complete outfit of a public or private dwelling. An early call is solicited. Prices uniform, yet always as low as any House in the City. HITE & SMALL, 499 Main street,
j26 Three doors west of the Bank of Louisville.

Teacher Wanted.
THE TRUSTEES of the New Liberty Female Academy wish to secure the services of a competent gentleman to take charge of said institution. They require a married man well recommended. The institution is pleasantly located, and its prospects are flattering. The town is easy of access, having a daily stage and is connected with Ghent on the Ohio river by turnpike. For other information, apply to the undersigned. H. GARNETT, President B. T.
New Liberty, Ky., July 8, 1859. jy26 de*

Received—
HARPER'S NEW MONTHLY MAGAZINE for August.
FRANK LESLIE'S FAMILY MAGAZINE for August. Price 25 cents.
ATLANTIC MONTHLY for August. Price 25 cents.
KNICKERBOCKER MAGAZINE for August. Price 25 cents.
PETERSON'S LADIES' NATIONAL MAGAZINE for August. Price 15 cents.
At F. MADDEN'S Wholesale and Retail News, paper and Book Agency,
j26 97 Third street.

RUN HERE, EVERYBODY!
ALL those who are in want of anything in the BOOT and SHOE line are reminded that I have on hand as good an assortment of Boots, Shoes, and Gaiters as is to be found in the city, which I intend to sell very low. Call before purchasing elsewhere and satisfy yourselves. SAMUEL L. LEE, 443 Market street,
j26 Second door above Fourth street.

REFINED SUGAR.—20 bbls Lovering's Philadelphia Powdered Sugar just received per Jeffersonville Railroad and for sale by ANDW BUCHANAN & CO.,
j26 Corner Washington and Second sts.

100 BALES 14 Oznaburg, on consignment and for sale by
j26 JAS. LOW & CO., 418 Main st.

RAISINS.—100 boxes Layer Raisins; [illegible] do London Layer Raisins; In store and for sale by V. D. GAETANO & CO.,
j26 Main street.

CORDIALS.—50 cases assorted cordials just received and for sale by
j26 V. D. GAETANO & CO., Main st.

ALE AND PORTER.—Younger's, Allsopp's, and Knox & Son's Ale; Hibbert's London Porter and Brown Stout, by the cask in store and for sale by
j26 V. D. GAETANO & CO.

COCOA NUTS.—3,000 Cocoa Nuts in store and for sale low to close out by
j26 V. D. GAETANO & CO.

PRESERVE JARS.—1,000 hf gallon Stone Jars, suitable for Preserves, for sale low by
j26 V. D. GAETANO & CO.

SUGAR.—50 hhds strictly prime New Orleans; 100 bbls New York Crushed, Powdered, Granulated, and Bolt Crushed; for sale by GEO. W. MORRIS,
j26 No. 40 Third street.

COFFEE.—100 bags Eastern Rio; 25 do Laguayra; 100 pockets Government Java; 10 hf bales Mocha; for sale by GEO. W. MORRIS,
j26 No. 40 Third street.

TEA.—50 hf chests Gunpowder, various qualities; 50 do Oolong and Pewchong; In store and for sale by GEO. W. MORRIS,
j26 No. 40 Third street.

LINSEYS, &c.
6 cases Granites & Norris's No. 1 4-4 Woolen Plaids;
5 do do No. 2 do do;
10 do do Woolen Linsey;
12 do Twilled Gala Plaids;
6 do plain do do;
5 do Rob Roy do;
Just received and for sale by
j26 JAMES LOW & CO., 418 Main st.

DIAPER.—
5 bales Brown Jacquard Diaper, assorted;
4 cases Bleached do do, do;
2 do Damask Table Diaper;
Just received and for sale by
j26 JAMES LOW & CO., 418 Main st.

VEST PADDING.—5 cases Vest Padding, assorted, just received and for sale by
j26 JAMES LOW & CO., 418 Main st.

CHECKS.—10 cases 2 by 2 Roanoke Checks;
10 do 2 by 2 Greer's do;
5 do 4 by 2 do;
10 do 2 by 2 Power Loom Checks.
Just received and for sale by
j26 JAMES LOW & CO., 418 Main st.

GINGHAMS.—
2 cases Solid Black Ginghams;
5 do Fancy do;
2 do Green Check do;
Just received and for sale by
j26 JAMES LOW & CO., 418 Main st.

TICKING.—25 bales 7-8 Conestoga Ticking;
20 do 4-4 do do;
5 do 4-4 Eagle do;
Just received and for sale by
j26 JAMES LOW & CO., 418 Main st.

BROWN COTTONS.—50 bales Pepperill fine Brown Cottons just received and for sale by
j26 JAMES LOW & CO., 418 Main st.

Dissolution of Copartnership.
THE copartnership heretofore existing under the name and style of McMullen & Maloney was dissolved by mutual consent of parties on the 1st inst. All claims upon the late firm will be settled by Daniel McMullen, to whom all persons indebted to the late firm will make payment.
DAN'L McMULLEN,
jy25 d6 H. D. MALONEY.

To Cotton and Woolen Manufacturers.
WILLIAM STEEL,
No. 24 NORTH FRONT STREET,
PHILADELPHIA, PA.,
MANUFACTURER of Leather Belting, and dealer in Cotton and Woolen Machinery, Dye Wares, Oils, &c.; also sole Agent for J. Sennett's Patent Metallic Eye and Clasp Heddle—the most superior Harness now in use; also Agent for Gum Belting, Packing, Hose, &c. jy2a d6mis

LOST,
ON the 20th inst., a package of Indiana Cotton Mill Due Bills, dated at Cannelton, July 9, 1859, and signed by E. Wilber Saift. Payment having been stopped, the aforesaid bill will be of no use to the finder. A suitable reward will be paid on their delivery to G. W. Morris, Third street; the Bank of A. D. Hunt & Co., or at the store of Buchanan & Halliday, Portland, or at Geo. O. Hart's, State street, New Albany. jy23 d2*

BOARDING.
MRS. LEE, on Sixth street, between Green and Walnut, can accommodate a Gentleman and Lady, or two single Gentlemen, with Board and a pleasant Room, if early application be made. jy23 j&b2

Louisville and Nashville Railroad Office,
JULY 20, 1859.
NOTICE TO STOCKHOLDERS.
THE annual meeting of the Stockholders of the Louisville and Nashville Railroad Company will be held in the city of Louisville, at the Office of the Company, on the first Monday in October next.
JOHN L. HELM,
jy22 d&w1 President of L. & N. R. R. Company.

MAGNIFICENT PIANO FOR SALE.
ONE of the best and most beautiful instruments ever offered in this city will be sold very low or exchanged for other property. It is perfectly new and can be seen at Tripp & Cragg's, Fourth street.
EDW'D HOLBROOK,
jy20 d6 Main st., near Ninth.

To Millers, Produce Merchants, and Grain Dealers.
THE subscriber offers his services to the Produce Dealers in Louisville for purchasing all kinds of Grain and Country Produce. Having had long experience at the business, he feels assured that he can give satisfaction to all who may employ him. He will act as agent for the purpose of buying Grain and Produce in the counties of Franklin, Woodford, Scott, Fayette, and adjoining counties.
☞Refers to Gov. C. S. Morehead and Col. A. G. Hodges, Frankfort; Drs. W. S. Gano and D. R. Campbell, Georgetown.
Address WILLIS HODGES,
jy20 dtf Georgetown, Ky.

PRINCE IMPERIAL CHAMPAGNE,
FROM
De Venoge & Co., Epernay, France.
THIS IS A PERFECTLY PURE AND DELICATE WINE, from the Vineyard of Messrs. De Venoge & Co., whose estate lies in the center of the far-famed Champagne District of France. It has hitherto been confined to the best tables of England and the Continent, and has only very recently been introduced into this country, where its rare quality, combined with the moderate price at which it is offered, is already achieving a success and popularity unprecedented in the annals of the Wine Trade.
Sold in this city by Nock, Wicks, & Co., D. P. Faulds & Co., T. Blancagniel, Wallace Pope & Co., and at the principal Hotels, and by all the leading dealers throughout the country.
E. V. HAIGHWOUT, SOLE IMPORTER,
jy19 deod2mis Corner Broadway & Broome st., N. Y.

MRS. E. B. RICHARDS,
HAVING established herself in the city of New York, is prepared to receive into her family a limited number of Young Ladies, who, having completed their studies, are desirous of combining the further pursuit of certain branches with the general culture incidental to a city residence.
Facilities will be furnished for lessons at home from the best masters; also for attendance upon lectures, concerts, &c., &c.
For further information, address Mrs. RICHARDS, No. 79 East Twenty-seventh st.
REFERENCES—Wm. H. Aspinwall, Esq., G. S. Robbins & Son, Bankers, No. 51 William st., New York; A. A. Gordon, Louisville, Ky. jy13 deodtilOct.

SEVENTH EXHIBITION OF THE KENTUCKY MECHANICS' INSTITUTE.
THE SEVENTH ANNUAL EXHIBITION OF THE KENTUCKY MECHANICS' INSTITUTE will commence on the 6th of September, 1859.
The Committee hope that in this year's Exhibition will be seen the energy and enterprise that have recently been infused into every branch of business in our city. The proportion that this truth has been perceived by our Merchants and Manufacturers in the unusual briskness of their business, and as our streets show the fact in the great number of new buildings rising up all around. Every manufacturer, however extensive or limited his business, every mechanic, every inventor, and every artist is cordially invited to contribute; and the Committee hereby guarantee to enforce strictly all the rules contained herein, showing favor to none above others. They will do their utmost to select honest, competent, and impartial judges upon every article, and do their best to give satisfaction to every one consistently with the regulations.
The Committee hope that the great utility of the Exhibition as an advertising medium will be considered, at the same time that the small cost attending contributing to it is considered.
The Fair of the Southwestern Agricultural Association will be held during the continuance of our Exhibition.
Gold, silver, and bronze Medals, and Diplomas, will be awarded as premiums. A Special Premium of $50 will be given for the best article made by a Minor not over 20 years of age. A Special Premium of $50 will be awarded for the best article made by a Female not over 18 years of age.
Persons intending to exhibit are requested to inform H. McPHERSON,
je21 j&bdlaw&weowtd Sec'y Exhibition Committee.

UMBRELLAS! UMBRELLAS!!
CAUTION!
THE UNDERSIGNED RESPECTFULLY CALL THE attention of Jobbers, Store-keepers, and the Public to the fact that there is an article represented and sold for WALLOSIN UMBRELLAS.
The Public are hereby informed that the original WALLOSIN is stamped conspicuously on every rib or stick, as follows: "Wallosin, Patented Nov. 27, 1855."
NONE OTHERS ARE GENUINE.
VELLEMAN, SALOMON, & CO.,
je13 deod3m NEW YORK.

LIFE SIZE PHOTOGRAPHS,
Melainotypes, Daguerreotypes, &c
MAIN ST., BETWEEN FOURTH & FIFTH,
HARRIS'S GALLERY.
sep21 j&bdtf

OLD JAVA COFFEE.—300 bags and pockets for sale low by
j26 TYLER & MARTIN.

WOOD'S STARCH.—25 boxes for sale by
j26 TYLER & MARTIN.

STEAM ENGINE FOR SALE.
A SMALL BEAM ENGINE, 5½ inch Cylinder, 11 inch stroke, cast iron Bed Plates—two Pumps—the whole entirely new—will be sold at a great bargain.
EDW'D HOLBROOK,
jy20 d6 Main st., between Eighth and Ninth.

Fire Insurance
BY
JOHN MUIR.
SECURITY FIRE INSURANCE COMPANY, No. 31 Pine street, New York. Cash Capital....$500,000.
This Company does business on the mutual plan, returning to the policy-holders three fourths of the profits of the Company.
PHENIX FIRE INSURANCE COMPANY, No. 89 Wall street, New York. Capital and Surplus........$290,000.
MONTAUK FIRE INSURANCE COMPANY, No. 10 Wall street, New York. Capital and Surplus........$[illegible].
ATLANTIC FIRE INSURANCE COMPANY, No. 14 Wall street, New York. Capital and Surplus........$280,000.
PARK FIRE INSURANCE COMPANY, No. 50 Wall street, New York. Capital and Surplus........$[illegible].
The undersigned, Agent of the above reliable Companies, will do a general Fire Insurance business at the lowest established rates. Losses, as usual, promptly adjusted and paid. He solicits a return of the patronage of his former friends in this business, and of the public generally. JOHN MUIR.
☞Office at Jefferson Insurance Company, Main street, opposite Bank of Louisville. jy18 dtf

SITER,
VAN CULIN,
AND GLASS,
IMPORTERS AND WHOLESALE DEALERS IN
HOSIERY,
GLOVES,
FANCY GOODS, &c.,
No. 423 MARKET STREET,
PHILADELPHIA.
jy16 dosm

A. G. SANDERS,
GENERAL PRODUCE
AND
Forwarding & Commission Merchants,
No. 13 Third st.,
BETWEEN MAIN AND WATER,
LOUISVILLE, KY.
☞Special attention given to the sale of every description of PRODUCE.
☞Orders promptly filled at the lowest market rates. jy16 d1m

MUTUAL INSURANCE.
PEOPLE'S INSURANCE COMPANY.
OFFICE—IN NEWCOMB'S BUILDING, corner of Main and Bullitt streets. Entrance on Bullitt street.
Chartered Capital........$400,000
Paid in and Secured........100,000
Risks taken on shipments by steamboats, by vessels at sea, and by the usual modes of land transportation; also on buildings and goods against loss or damage by fire.
B. BURGE, President.
R. A. DUMESNIL, Vice President.
JOS. L. DANFORTH, Secretary.
DIRECTORS.
Chas. O. Armstrong, John A. Dunlap,
David R. Young, James Bridgeford,
Wm. E. Snyder, W. G. Brent,
John B. Hannum, John R. Allen,
John T. Moore, Robert Mitrell.
jy15 d1m

CARD WRITING.
WEDDING, VISITING, AND RECEPTION CARDS written at short notice.
CARDS AND ENVELOPS of all styles for sale at ARNOLD & MILLER'S, 105 Fourth st., between Market and Jefferson.
jy13 dtf D. L. MILLER.

REV. GEORGE BECKETT'S
INSTITUTE FOR YOUNG LADIES,
JEFFERSON COUNTY, KENTUCKY.
THIS SCHOOL is situated about five miles from Louisville, in a rural district distinguished for health and beauty. The number of pupils is limited, in order to preserve a home feeling. The design of the Institute is to impart a thorough and complete education in all departments. The advantages offered are, therefore, that while the School is select, and with sufficient stimulus to exertion, the pupils are guarded against unwholesome competition.
The School will resume its duties on Monday, the 12th day of September, 1859.
For circulars and further particulars, address REV. G. BECKETT,
jy1 d3m St. Matthew's, Jefferson Co., Ky.

WASHINGTON INSURANCE COMPANY
OF LOUISVILLE, KY.
Chartered Capital $500,000.
Paid in and secured $120,000.
Office, north side of Main street, near Second, over the store of B. P. Scally.
RISKS taken on Shipments by STEAMBOATS, by VESSELS at sea, and by the usual modes of inland transportation; also, on Hulls and appurtenances of Steamboats.
DIRECTORS.
B. P. Scally, J. P. Howard,
W. H. Pope, G. W. Weeks,
Frank Carter, W. Burkhardt,
J. H. Lindenberger, W. M. Weel.
WM. JARVIS, President.
may5 dtfis WM. ROSS, Secretary.

Fire Insurance!
RESOLUTE FIRE INSURANCE CO., of New York.
Capital Paid in and Surplus........$2[illegible] 58.
LORILLARD FIRE INSURANCE CO., of New York.
Capital Paid in and Surplus........$3[illegible] 70.
RISKS taken in these reliable Companies on Buildings and Contents. LOSSES promptly paid according to adjustments or arbitrations by LOUISVILLE REFEREES.
WM. ROSS, Agent.
Office, north side of Main, near Second, over the store of B. P. Scally. may5 dtfis

By State Authority.
Choice First Class Insurance
BY THE

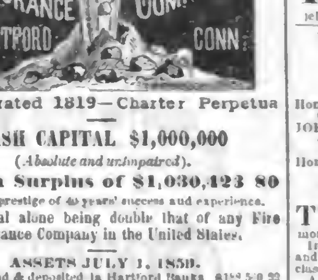

Incorporated 1819—Charter Perpetua
CASH CAPITAL $1,000,000
(*Absolute and unimpaired*).
With a Surplus of $1,030,423 80
And the prestige of 40 years' success and experience.
The Capital alone being double that of any Fire Insurance Company in the United States.

ASSETS JULY 1, 1859.

Cash on hand & deposited in Hartford Banks		$1[illegible] 22
Cash in transit and in Agents' hands		161,742 34
U. S. Treasury Notes (5 per cent. interest)		58,376 50
320 State Bonds		321,[illegible] 00
Money due the Co., secured by mortgages		661 07
Real Estate unincumbered		70,103 78
Bills Receivable		7,674 07
		Market Value.
168 bonds (6, 7, and 10 per ct. int. annually)		159,089 60
857 shares	Railroad Stock	87,068 10
56 "	Connecticut River Co. Stock	1,350 00
2,366 "	Hartford Bank Stock	241 097 00
1,470 "	New York Bank Stock	618,875 00
	Other Miscellaneous Bank Stocks	71,135 63
		$2,030,423 80

TOTAL LIABILITIES.

Unsettled Claims not due........$[illegible],247 08

Fire and Inland Navigation Risks
Accepted at terms consistent with solvency and fair pr
LOSSES EQUITABLY ADJUSTED AND PROMPTLY PAID.
Upward of $11,000,000 of Losses HAVE BEEN PAID BY THE ÆTNA INSURANG COMPANY IN THE PAST 39 YEARS.
Organized on a NATIONAL basis, with agencies in the principal cities and towns. Cash transactions, free from the objections of the credit system. Application made to any duly authorized Agent promptly attended to. By strict attention to a legitimate Insurance business this Company is enabled to offer both indemnity for the past and security for the future. Policies issued without delay by
W. S. VERNON, Agent.
☞Office in Louisville No. 494 Main street, between Wall and Bullitt streets.
W. D. BEACH, Agent, Jeffersonville, and
WM. M. LEWIS, New Albany. aug9 deod&weowly

WHEELER & WILSON'S

SEWING MACHINE!
No. 1 MASONIC TEMPLE
LOUISVILLE, KY.
WE OFFER TO THE PUBLIC WHEELER & WILSON'S IMPROVED SEWING MACHINE, AT REDUCED PRICES, WITH INCREASED CONFIDENCE in its merits as the best and most reliable Family Sewing Machine now in use. It sews equally well on the thickest and thinnest fabrics, makes the lock-stitch impossible to unravel, with the essential advantage of being alike on both sides, forming no ridge nor chain on the under side—is simple in construction, more speedy in movement, and more durable than any other machine.
We give full instructions to enable the purchaser to sew ordinary seams, stitch, hem, fell, quilt, gather, bind, and tuck all on the same machine, and warrant it for three years.
Circulars, containing testimonials from ladies of the highest standing, East and West, giving prices, &c., will be furnished gratis on application in person or by letter.
may31 deod&wow WM. SUMNER & CO.

LA PERLE AND RUBIS CHAMPAGNES.
THE UNDERSIGNED HAVE BEEN APPOINTED SOLE AGENTS for the United States and Canada for the sale of the
CHAMPAGNE WINES
of Messrs. JACQUES GOERG & CO., at Chalons-sur-Marne, France. We present their Wines to the public under two brands, namely:
LA PERLE AND RUBIS.
The "PERLE" WINE IS OF EXQUISITE FLAVOR and fruity taste, and is guaranteed to compare favorably with any Wine in the American market.
The "RUBIS" is a fine Cabinet Champagne, of a beautiful Ruby color, which is natural to the Wine. This Wine is undoubtedly one of the finest Cabinet Champagnes produced in France, and is MADE FROM GRAPES OF THE CHOICEST SELECTIONS.
From the long experience, extensive possessions and large means of the well known house of JACQUES GOERG & CO., and their determination to furnish WINES which shall meet with the approval of consumers, we feel persuaded that a trial will fully establish all we claim for the excellence of these Wines.
CRAMER, ABEGG, & McCLOSKEY,
19 BROAD STREET, NEW YORK.
The above WINES can always be had at
J. P. THOMPSON'S,
IMPORTER OF WINES,
76 Fourth street,
may6 deod3m LOUISVILLE, KY.

ST. CLOUD HOTEL,
CORNER OF SECOND AND JEFFERSON STREETS.
HAVING purchased the Interest of W. Walter in the above House, the undersigned has taken the entire control of the establishment, and is prepared to accommodate transient and permanent boarders on the most reasonable terms. Every effort will be made to insure the comfort of all.
Thankful for past favors, a continuance of public patronage is respectfully solicited.
jy25 d3&w3 J. N. HARRELL.

STRAYED OR STOLEN,
FROM Mr. Ficklin's farm, on the Brownsboro' road, near Fry's Hill, in Jefferson county, one BAY MARE, three years old—[illegible], black mane and tail, black legs, with one white foot; she has a neat form and is about fourteen hands high. The subscriber will pay a liberal reward for her recovery or any information as to her whereabouts, at BROWN & YOUNG'S, Corner of First and Market streets, or
jy23 d4&w1 NOCK, WICKS, & CO.'S, 511 Main street.

LOOK HERE!

CHEAP GOODS!

A PORTION OF OUR LARGE & SPLENDID STOCK AT PRIME COST FOR CASH.

At Cost—for 60 Days Only—at Cost!

DURKEE, HEATH, & CO.,

CHOICE GOODS, ALL OF LATE Importations.

LADIES WILL FIND RARE BARGAINS IN
Rich Fancy Silks;
Embroideries, Sets, Laces;
Silk and Moire Antique Mantles;
Grenadine, Morette, Barege, and Muslin Robes;
Ducales, Chevalier, & Alliance Tourists;
ALSO,
Curtain Goods, Table Covers;
Quilts, 12-4 Linen Table Cloths;
&c., &c., &c., &c., &c.

The above Goods we desire to close out for Cash within the time specified and preparatory to our Fall Importations, which we trust will be a sufficient reason for the inducement offered without reference to the old worn-out story of "at cost" so often exhibited to the public.

500 PIECES BEAUTIFUL LAWNS, Just Received, at 12 1-2 Cents.

DURKEE, HEATH, & CO.,
107 Fourth street.
je17 [illegible] 2m

UNIVERSITY OF LOUISVILLE.
LAW DEPARTMENT.
14th SESSION.
Hon. HENRY PIRTLE, LL. D., Professor of Constitutional Law, Equity, and Commercial Law.
JOHN PRESTON, Esq., Professor of the History and Science of Law, including the Common and International Law.
Hon. WM. F. BULLOCK, Professor of the Law of Real Property and of the Practice of Law, including Pleading and Evidence.
THE fourteenth session of the School will commence on the first Monday in October next and continue five months.
Instruction will be given by recitations, by examinations, and by oral lectures and expositions every day to each class.
A Moot Court will sit twice in each week, at which causes will be argued by the Students and opinions delivered by the presiding Professor.
The Students will also be instructed in the preparation of legal instruments and pleadings.
Students of the Law Department of the University are, by a provision of its charter, entitled to attend the Lectures on Medical Jurisprudence in the Medical Department, without charge.
A valuable Library is in the School.
Students who shall have attended two full Courses of instruction in this University, or one in some other School and one in this, or have practiced the profession one year, and attended one Course of Lectures here, and have passed a satisfactory examination, will be entitled, upon the recommendation of the Faculty, to the Degree of Bachelor of Laws. The Diploma is a *license to practice Law*.
The fee is $30 to each Professor and the Matriculation fee $5.
Communications should be addressed to Professor PIRTLE, at Louisville, Ky.
JAMES GUTHRIE,
June28 d2aw4w&w2m President University Louisville.

AYER'S AGUE CURE,
FOR THE SPEEDY CURE OF
INTERMITTENT FEVER, OR FEVER AND AGUE, REMITTENT FEVER, CHILL FEVER, DUMB AGUE, PERIODICAL HEADACHE, OR BILIOUS HEADACHE, AND BILIOUS FEVERS, INDEED FOR THE WHOLE CLASS OF DISEASES ORIGINATING IN BILIARY DERANGEMENT, CAUSED BY THE MALARIA OF MIASMATIC COUNTRIES.
No one remedy is louder called for by the necessities of the American people than a sure and safe cure for Fever and Ague. Such we are now enabled to offer, with a perfect certainty that it will eradicate the disease, and with assurance, founded on proof, that no harm can arise from its use in any quantity.
That which protects from or prevents this disorder must be of immense service in the communities where it prevails. Prevention is better than cure, for the patient escapes the risk which he must run in violent attacks of this baleful distemper. This "Cure" expels the miasmatic poison of Fever and Ague from the system and prevents the development of the disease, if taken on the first approach of its premonitory symptoms. It is not only the best remedy ever yet discovered for this class of complaints, but also the cheapest. The large quantity we supply for a dollar brings it within the reach of every body; and in bilious districts, where Fever and Ague prevails, every body should have it and use it freely both for cure and protection. It is hoped this price will bring it within the reach of all—the poor as well as the rich. A great superiority of this remedy over any other ever discovered for the speedy and certain cure of Intermittents is, that it contains no Quinine or mineral, consequently it produces no quinism or other injurious effects whatever upon the constitution. Those cured by it are left as healthy as if they had never had the disease.
Fever and Ague is not alone the consequence of the miasmatic poison. A great variety of disorders arise from its irritation, among which are Neuralgia, Rheumatism, Gout, Headache, Blindness, Toothache, Earache, Catarrh, Asthma, Palpitation, Painful Affection of the Spleen, Hysterics, Pain in the Bowels, Colic, Paralysis, and Derangement of the Stomach, all of which, when originating in this cause, put on the intermittent type or become periodical. This "Cure" expels the poison from the blood, and consequently cures them all alike. It is an invaluable protection to emigrants and to persons traveling or temporarily residing in the malarious districts. If taken occasionally or daily while exposed to the infection, that will be excreted from the system, and cannot accumulate in sufficient quantity to ripen into disease. Hence it is even more valuable for protection than cure, and few will ever suffer from Intermittents, if they avail themselves of the protection this remedy affords.

Ayer's Cathartic Pills,
FOR ALL THE PURPOSES OF A FAMILY PHYSIC
are so composed that disease within the range of their action can rarely withstand or evade them. Their penetrating properties search, and cleanse, and invigorate every portion of the human organism, correcting its diseased action, and restoring its healthy vitalities. As a consequence of these properties, the invalid who is bowed down with pain or physical debility is astonished to find his health or energy restored by a remedy at once so simple and inviting.
Not only do they cure the every day complaints of every body, but also many formidable and dangerous diseases. The agent below named is pleased to furnish gratis my American Almanac, containing certificates of their cures and directions for their use in the following complaints: *Costiveness, Heartburn, Headache arising from disordered Stomach, Nausea, Indigestion, Pain in and Morbid Inaction of the Bowels, Flatulency, Loss of Appetite, Jaundice*, and other kindred complaints, arising from a low state of the body or obstruction of its functions. They are an excellent alterative for the renovation of the blood and the restoration of tone and strength to the system debilitated by disease.

Ayer's Cherry Pectoral,
FOR THE RAPID CURE OF
Coughs, Colds, Influenza, Hoarseness, Croup, Bronchitis, Incipient Consumption, and for the relief of Consumptive Patients in advanced stages of the disease.
So wide is the field of its usefulness and so numerous are the cases of its cures, that almost every section of country abounds in persons publicly known who have been restored from alarming and even desperate diseases of the lungs by its use. When once tried, its superiority over every other medicine of its kind is too apparent to escape observation, and where its virtues are known the public no longer hesitate what antidote to employ for the distressing and dangerous affections of the pulmonary organs that are incident to our climate. While many inferior remedies thrust upon the community have failed and been discarded, this has gained friends by every trial, conferred benefits on the afflicted they can never forget, and produced cures too numerous and too remarkable to be forgotten.
PREPARED BY
DR. J. C. AYER & CO.,
LOWELL, MASS.
All our remedies are for sale by R. A. Robinson & Co. and Sutcliff & Hughes, Louisville; Sauer, Eckstein, & Co., Cincinnati; Barnard & Co., St. Louis; and by all dealers everywhere. may30 j&beod&weodem

MUSSELMAN & SON,
Tobacco Manufacturers
THIRD STREET, BETWEEN MAIN AND THE RIVER.
LOUISVILLE, KY.,
WHERE we will at all times keep a good article of our own manufacture, from Virginia, Kentucky, Missouri, and Tennessee Leaf, to which we respectfully call the attention of the WHOLESALE TRADE.
☞Terms liberal. jy7 d&w6mis MUSSELMAN & SON.

WANTED.
WANTED—250 NEGROES.
WE will pay the highest cash prices for TWO HUNDRED & FIFTY NEGROES, at our office, on First street, between Market and Jefferson, Louisville, Ky. Negroes always on hand for sale.
T. ARTERBURNE,
jell d3mis&w3 J. ARTERBURNE.

FRENCH WINDOW GLASS!
Important to Dealers and Builders.
I AM NOW RECEIVING ONE OF THE LARGEST stocks of French Window Glass ever imported to this city, and of a very superior quality, made especially to meet the wants of the trade both of the South and West. My stock is now complete, and my facilities for supplying the trade are unsurpassed as I import direct from the manufacturers. I CAN AND WILL sell as low as the same quality can be purchased in any of the Eastern cities.
My stock comprises all sizes from 10 by 14 to 36 by 60, double and single strength.
j20 d1m C. R. EVARTS, 541 Main st.

LOUISVILLE MANUFACTURERS OF THE GREAT WESTERN BLACKING.
BEG to return their sincere thanks to their friends and customers for the very liberal support they have received since their commencement in the business. Having added greater facilities for the manufacture of their superior article of Blacking, they are now prepared to fill all orders for that article at the shortest notice, offering it at as low a price as the same quality can be sold at any where.
☞Manufactured at our Kentucky Mustard and Spice Steam Mills, 25 Bullitt street.
HAWKINS & THORNTON.
P. S. Mustard and Spice put up in any style to suit retailers at reasonable prices for genuine article.
je27 d1mis H. & T.

J. B. VALENTINE & CO.,
DEALERS IN WOOL
AND
Commission Merchants,
No. 51 COMMON STREET,
NEW ORLEANS.
☞Special attention given to Receiving and Forwarding Merchandise. june15 d1y

TO LOUISVILLE MERCHANTS!
Wholesale Buyers Exclusively!
LEWIS EINSTEIN & CO.,
MANUFACTURERS OF
White and Fancy Shirts,
Collars, Drawers, Overalls, &c.
(of all of which they keep the largest stock East.)
No. 52 BARCLAY STREET,
OPPOSITE COLLEGE PLACE,
NEW YORK.
jy31 d6mis

VIELLE MONTAGNE CO.'S
WHITE ZINC.
JOSEPH M. STRONG, Agent,
82 Read and 25 Church streets, New York.
No. 1 White Dry in packages of 220½ pounds;
Snow White Dry do do do, and mixed in Oil in France in metallic packages;
No. 1 and Snow White in Linseed Oil;
Snow White in Poppy Seed Oil.
ALL of the above Paints we are prepared to sell at a very small advance upon the New York prices, and invite to an examination of our stock Painters and others who may want this article, [illegible] stances which give the fullest assurance of its perfect purity.
jell d&w3mis WILSON & STARBIRD.

R. E. MILES'
WHOLESALE AND RETAIL
SADDLE, HARNESS, AND TRUNK
MANUFACTORY,
551 SOUTH SIDE MAIN STREET,
je2 d1mis Between Second and Third

1859. Summer Arrangement 1859.
FOR
GRAYSON SPRING TRAVEL.
Pleasant and Comfortable Conveyances for 30 Passengers a day in Readiness.
PASSENGERS will leave Louisville at 6 o'clock A. M., on Louisville and Nashville Railroad; breakfast either at the Junction or at Elizabethtown, at the Eagle House, Hart & Strecker, proprietors; or at Hill's Hotel, John Y. Hill, proprietor; at either one of which last named houses the most sumptuous fare will always be found.
If passengers shall have breakfasted, and desire to leave the Depot at Elizabethtown without delay, conveyances will be in waiting to move off with them to the Springs to dinner, or they can dine at their pleasure at Cushman's, a good Hotel 10 miles distant.
RETURNING—Passengers will leave the Springs in the morning, reach Elizabethtown in time to dine at that place and take the Express Train at 3:35 for Louisville, at which place they will arrive at [illegible] P. M.
Fare through from Louisville to Springs, $4.
Agents at Louisville, JOS. COMBS, Exchange Hotel, and at Eagle House and Hill's Hotel, Elizabethtown.
Distance from Louisville to Elizabethtown, 42 miles; from Elizabethtown to Grayson Springs, 27 miles; total distance, 69 miles.
Road from Elizabethtown to the Springs a good, smooth, shady road, free from stumps.
No extra charge for conveying passengers or their baggage from the Depot at Elizabethtown to the hotels, or from hotels to the Depot. M. ARTHUR.
Elizabethtown, Ky., June 1, 1859. m28d&2m

BOERHAVE'S
HOLLAND BITTERS

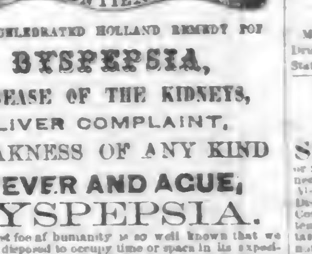

THE CELEBRATED HOLLAND REMEDY FOR
DYSPEPSIA,
DISEASE OF THE KIDNEYS,
LIVER COMPLAINT,
WEAKNESS OF ANY KIND
FEVER AND AGUE,
DYSPEPSIA.
This word for humanity is so well known that we hardly feel disposed to occupy time or space in its exposition. Few have escaped suffering from one or another of its varied forms. In fact, it is either a cause or a consequence of almost every other disease, and, taken in this view, we believe one remedy—BOERHAVE'S HOLLAND BITTERS—will always mitigate, if not effect a permanent cure. We might use strong language, but, as we are addressing a reasoning as well as a reasonable community, desire to make no assertions that would attach to what would seem mere boasting.
Indigestion, Heartburn, Headache—Sick and Nervous—in fact, all that have their origin in impaired digestion—in which are included BILIOUS DISEASES and LIVER COMPLAINTS, Mental Disorders, Irritability, Indisposition to Think, Impotence, Depression of Spirits, Nervous Fears and Trembling, Desire for Solitude and a number of other affections of the nervous system and the mind, will all, in most instances, be found to have proceeded from that diseased state of the digestive organs which this medicine is so eminently calculated to relieve.

Females Suffering with Nausea and Debility.
A Tonic Stimulant, suitable to those peculiar periods in the life of every Female, more particularly every mother has long been a desideratum in the medical world; something to be retained as a necessary component of every well-furnished Family Medicine Chest, to which, at those seasons, recourse may be had, with the confidence of finding relief from the nausea, and restoration of strength, with perfect fearlessness of any ill consequences, yet without having taken a medicine possessing antagonistic principles, to engender another medicine, which is subsequently required by the peculiarity of the disease.
All these conditions we believe to be perfectly fulfilled in BOERHAVE'S HOLLAND BITTERS. From the nature of the disease here alluded to, we have not thought proper to parade the names of those ladies who have unhesitatingly afforded us the evidence of the truth of the assertions we here make. But all and every word can be substantiated to the satisfaction of the most incredulous. As an after one of the most sure and certain remedies for this class of affections, and all those, whether peculiar to the sex or not, which result from weakness of any particular organ, or general debility of the system. Its effects are almost magical, yet the cure radical. It communicates no violent shock to the system, but, gently insinuating itself through the whole frame, rouses the vital energy to normal action, and, while making the nature to throw off the cause, it thoroughly eradicates the effects of disease.
ARE YOU NAUSEATED IN EARLY MORNING—INDISPOSED TO RISE?—We earnestly request you to try the half of a teaspoonful. It surely will not harm. Yet we positively guarantee new access of energy, and a cheerful, hopeful looking forward to the duties of the day.
ARE YOU SUBJECT TO NAUSEA BEFORE OR AFTER EATING?—Try the same quantity before each meal. As we said before, it will not harm; yet we assure you of relief from that distressing loathing at the thought of food, and also from the disposition to vomit after partaking. We promise perfect digestion of what has been eaten.
If you find that the dose prescribed has been too great, diminish the quantity to suit your constitution.
READ CAREFULLY.—The genuine highly concentrated Boerhave's Holland Bitters is put up in half pint bottles only, and retailed at ONE DOLLAR per bottle. The great demand for this truly celebrated Medicine has induced many imitations which the public should guard against purchasing.
BEWARE OF IMPOSITION!—See that our name is on the label of every bottle you buy.
BENJAMIN PAGE, JR., & CO.,
SOLE PROPRIETORS, PITTSBURG, PA.
Sold in Louisville by WILSON & STARBIRD, W. SPRINGER & BRO. (Market street, between Third and Fourth), CARY & TALBOTT (465 Market street, near Fourth), and Druggists generally.
march23 j&beod&weowly

R. BIGGS,
Plumber, Gas, and Steam Fitter, and Brass Founder,
Fifth street, between Main and Market.
A VARIETY OF BRASS WORK, ALE PUMPS, SODA Stands, Cocks, and Couplings, Chandeliers, Brackets, Pendants, Force and Lift Pumps, Spelter Solder, Gun Mountings, &c., always on hand. Plumbing and Galvanizing done at the shortest notice. Fuller's Patent Metal, Brass Castings, and Babbit Metal made to order, [illegible].

CARRIAGES, ROCKAWAYS,
—AND—
BUGGIES.
BURR, HAIGHT, & WHEELER,
Manufacturers and Dealers,
Main street, between First and Second, opposite the Gal House.
Have the pleasure of announcing to their friends and the public generally, that they have now in store a complete assortment in the line, of their own manufacture and selection, consisting of—
Coaches, Four and six-seat Rockaways,
Britts, [illegible],
Phaetons, Shifting-top and Open Buggies,
Sulkies, Slide-seat Buggies, &c.
Possessing advantages in manufacturing, we are enabled to sell below the usual rates. The public are respectfully invited to call and examine our stock and prices.
mar24 deod3m&weow

H. PREISSLER'S
DENTAL DEPOT:
ALSO DEALER IN
Drugs and Medicines,
Perfumery, Toilet Articles, &c., &c.
South side of Market, between Fourth and Fifth sts.
mar3 dly

LANE & BODLEY,
MANUFACTURERS OF
Wood Working Machinery
AND
Circular Saw Mills,
CORNER OF JOHN AND WATER STREETS,
march 16 dlyis CINCINNATI.

PAINTING.
JNO. H. HOWE has removed to his old stand No. 312 Green street, first door from Fourth, where he is prepared to attend to all kinds of House, Sign, and Fancy Painting, Glazing, Graining, Marbling, &c., in the very best manner, at short notice and at prices to suit the times.
Mixed Paint of all colors, Glass, Putty, &c., kept constantly on hand and for sale.
Glazing done to order. je13 d&tf

SCHRODT & LAVAL,
MANUFACTURERS OF ALCOHOL, COLOGNE, and PURE SPIRITS, and dealers in old Bourbon and Monongahela Whiskies, west side of Second, between Main and Water streets,
Louisville, Ky. f30 d&wlaf

FOR SALE OR RENT.
Main Street Store for Rent.
THE subscribers, being about removing to a much larger and more commodious store, will rent, for a term of years, the store now occupied by them, on the northeast corner of Main and Fourth streets. Possession to be given the first day of September.
For terms, apply to Mr. J. B. Wilder, or on the premises to S. G. HENRY & CO.,
j22 d3 Auctioneers.

CHOICE TEXAS LANDS.
THE undersigned have yet for sale a few choice Tracts of Texas Lands, which they offer very low for cash or exchange for other property.
There can be no mistake about these Lands. The titles are all perfect, and they present fine inducements for most excellent investments. We have lately sold largely of these Lands to our most prominent business men.
And, by especial permission, we refer to Edward Holbrook, Esq., and Col. S. A. Atchison, for information as to the character of these lands, titles, &c.
KENNEDY & CO.,
Real Estate Agents,
jy27 de* Fifth st., opposite Masonic Temple.

LOUISVILLE
PRIVATE MEDICAL DISPENSARY!
Established for the relief of the misguided and imprudent votary of fleshly pleasure who, knowing that he has violated the laws of a certain health-and disease, is from an ill-timed sense of shame, deterred from applying to a physician whose knowledge and experience can alone [illegible] him to distress.

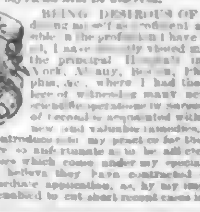

BEING DESIROUS OF RENDERING myself as useful as possible in the profession I have adopted, I have recently visited many of the principal Hospitals in New York, Albany, Boston, Philadelphia, &c., where I had the privilege of witnessing many new and scientific operations in surgery and of becoming acquainted with many new and valuable remedies, which I am prepared to introduce into my practice for the benefit of those who are so unfortunate as to be afflicted with any of those diseases which come under my special practice. Those who believe they have contracted disease should make immediate application, as, by my improved treatment, I can effect a cure in a few days.
YOUNG MEN, who, by indulging in solitary habits, have contracted that mind-harrowing and body-destroying disease, seminal weakness, which leads to the most alarming and fatal consequences, should apply immediately, either in person or by letter, and have a cure effected by his new and scientific mode of treatment, the success of which has never failed.
MIDDLE AGED and OLD MEN, who, by excessive indulgence in their passions, have produced a debility in advance of their years, can consult Dr. Gates with the fullest assurance of being again restored to that state of health which they would have enjoyed had they never committed any excess.
Persons contemplating marriage and having any doubt as to their physical ability to enter into that solemn contract, should apply at once to Dr. Gates, who will remove all obstacles to present a long and happy life.
There are persons who indulge in the fond yet irrational belief that nature is capable of resuming [illegible] their lost powers. To such I can only say that the time which is wasted in this delay is precious and irretrievable, and can only tend to perpetuate the habits of hopeless imbecility and render impotency permanent.
TO THE LADIES.—Dr. G. is agent for M. La Croix's French Preventive Powders, by which those who, from any cause, deem it necessary to avoid conception, can do so without incurring danger to health or constitution; price $2. Also, agent for Madame [illegible] Female Monthly Pills, a safe and effectual remedy for Irregularities, Obstructions, &c.; price $1. CAUTION! These Pills should not be taken during Pregnancy, as they are sure to produce miscarriage. The Pills and Powders sent by mail to any part of the country.
Persons at a distance may be cured at home by addressing a letter, stating case, symptoms, length of time the disease has continued, and have medicines forwarded free from damage or curiosity, to any part of the country, with full directions for use.
Letters asking advice must contain $1, or no notice will be taken of them, for his time is too much occupied to answer letters of mere curiosity. Also, orders for Pills or Powders must contain a postage stamp.
Consultation may be held from 8 a. m. to 9 p. m. (on Sunday from 2 to 5 p. m.), at his office, northeast corner of Third and Market streets. Private entrance on Third street, Louisville, Ky.
☞Secrecy inviolable! Don't forget the name and number. All letters should be addressed to
H. GATES, M. D.,
f14 d&weowtf Louisville, Ky.

DICKSON & GILMORE,
Importers of Guns and Fishing Tackle,
WHOLESALE AND RETAIL,
No. 52 Third street, near Main, Louisville, Ky.,

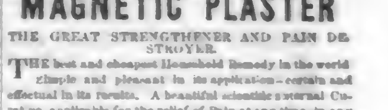

ARE in receipt of fine and plain double and single barrel Guns, Colt's and Allen's Pistols, Rifles of every description, and every article used by Gunners and Sportsmen; also Fishing Tackle of every description, all of which they will sell for cash or to punctual customers. Give us a call, all of you who are in want. aug15 dis&weowtf

MOREHEAD'S
MAGNETIC PLASTER
THE GREAT STRENGTHENER AND PAIN DESTROYER.
THE best and cheapest Household Remedy in the world Simple and pleasant in its application—certain and effectual in its results. A beautiful scientific external Curative, applicable for the relief of Pain at any time, in any place, in any part of the body, and under all circumstances. If you put this plaster anywhere, if Pain is there, the Plaster will stick there until the Pain has vanished. The Plaster magnetizes the Pain away, and the PAIN CANNOT EXIST WHERE THIS PLASTER IS APPLIED.
Rheumatism, Lameness, Stiffness, Weakness, Debility, Nervousness, Neuralgia, Dyspepsia, Coughs and Colds, Pains and Aches of every kind, down even to Corns, are IMMEDIATELY RELIEVED, and, with a little patience, PERMANENTLY CURED, by the means of the MAGNETIC PLASTER. It is the simplest, surest, safest, pleasantest, and cheapest remedy in existence. Its application is universal—equally to the strong man, the delicate woman, and the feeble infant. To each and all it will prove a Balm and Blessing. Its use is agreeable, and without annoyance or trouble. Its price is within reach of all—rich or poor; all may have it, and all should have who are sick, and suffering in any way.
PLANTERS should be always supplied with this invaluable PLASTER. It will be the Good Physician on any plantation, ready at all times and at instant notice.
Put up in air-tight tin boxes. Each box will make six to eight plasters, and any child can spread them. Price 25 cents a box, with full and plain directions.
D. C. MOREHEAD, M. D.,
Inventor and Proprietor, 19 Walker st., New York.
MOREHEAD'S MAGNETIC PLASTER is sold by all Druggists in every City, Town, and Village of the United States. nov28 d&wly1s

TO INVALIDS,
SUFFERING with Consumption, Bronchitis, Loss of Voice, Spitting of Blood, Hoarseness, Chronic Cough or Sore Throat, [illegible]. Also those afflicted with Paralysis or Palsy, Amaurosis, Diseases of the Eye and Ear, Cancers, Contracted Muscles, and all Diseases of the Nervous System are informed that DR. FLOWER, of New York, has taken an office on Fifth street, between Green and Walnut, where he may be consulted daily until the 30th day of July 1859.
Dr. F. considers Consumption a curable disease and treats it as such in all cases where [illegible].
The treatment employed for Diseases of the Chest is by direct application to the parts affected, combined with constitutional remedies, and have medicine forwarded [illegible]. All of which are prompt, effective, and safe.
No charge for consultations by letter or personally, or a pamphlet in explanation of the causes of Paralysis or Palsy, Neuralgia, and all Diseases of the Nervous System, Contracted Muscles, and kindred diseases.
☞Office hours from 9 till 12 and from 1 till 5 daily. ma27 [illegible]

Thos. Keeffe,
Commission Merchant,
NEW ORLEANS, LA.
ADVANCES MADE ON CONSIGNMENTS TO THE above by
feb5 dlstr A. ANDW BUCHANAN & CO.

THE ADAMS EXPRESS COMPANY
(Office 545 Main street, Louisville)
RECEIVE AND FORWARD DAILY BY RAILROAD Passenger Trains, in charge of special messengers, TO AND FROM ALL PARTS OF THE UNITED STATES, Freight of all kinds, Packages, Money, and Valuables.
EXPRESS LEAVES:
At 9 P. M. for Cincinnati and the East;
At 11 A. M. (per Jeffersonville Railroad) for Indianapolis and Terre Haute;
At 11 A. M. and 9 P. M. for Vincennes, Evansville, Cairo and St. Louis;
At 6 A. M. and 2½ P. M. for Frankfort and Lexington;
At 12 noon by New Albany and Salem Railroad.
For rates, inquire at [illegible] S. A. JONES, Agent.

T. L. CRITTENDEN. R. H. CRITTENDEN.
CRITTENDEN & CO.,
Provision & Commission
MERCHANTS,
WALL STREET,
LOUISVILLE, KY.
PARTICULAR attention given to filling Planters' Orders for Pork, Bacon, Lard Bagging, Rope, Jeans Linseys, &c. [illegible]

THOS. E. JENKINS & CO. PRESCRIPTION DRUGGISTS. Cor. Third and Walnut sts.

C. H. WIRGMAN,
Commission Merchant,
301 MAIN STREET, BELOW EIGHTH,
LOUISVILLE, KY.,
KEEPS A SUPPLY, FOR SALE AT LOWEST MARKET PRICES, OF
LICORICE.
Sa[illegible]ford's and other brands of first quality SPANISH MASS.
TOBACCO.
Choice and Medium VIRGINIA BRIGHT POUNDS, and other grades.
CIGARS.
An assortment of HAVANA, GERMAN, and DOMESTIC, and orders filled in New York at lowest Eastern prices through my Agency for an exclusive CIGAR HOUSE.
N. B.
Advances Made on Consignments to
H. & C. H. WIRGMAN,
LEAF TOBACCO FACTORS,
AND
GENERAL COMMISSION MERCHANTS
New York.

HENRY A. DUMESNIL & CO.,
NEW ORLEANS.
DUMESNIL & McILVAINE,
NEW YORK.
CASH advances made on consignments of Western Produce with the privilege of selling either in Louisville, New Orleans, or New York. Particular attention paid to filling Southern orders.
apl3 dis DUMESNIL & CO.

SPRING GARDEN!
Two and a half Miles from the City, on the PRESTON STREET ROAD.
THE BEAUTIFUL CHURCHILL PROPERTY HAS been fitted up by the subscriber as a SUMMER RESORT!
It is a short drive from the city, over a pleasant road. The spacious grounds have been laid out with great care, provided with Summer Houses, Arbors, Archery Targets, Ten-pin Alleys, &c. The House has been entirely refitted with convenient Dining Rooms, Billiard Tables, and everything to make time pass agreeably.
A stock of brandy, whisky, and other Wines of the most approved brands have been laid in, and every attention will be bestowed on visitors.
ap30 [illegible] G. SCHLINDER.

CHILDREN'S BUGGIES AT COST!
OF COURSE I SHOULD LIKE TO CLOSE OUT my present very extensive stock of Buggies, but still there are more coming.
mall j&bis J. SUES.

TUESDAY, JULY 26, 1859, 1 A. M.

DEPARTURE OF TRAINS.

JEFFERSONVILLE RAILROAD.

LEAVE JEFFERSONVILLE:

Cincinnati Express at............6:45 A. M.
St. Louis, Indianapolis, Chicago, and Cairo at 11 A. M.
Cincinnati, St. Louis, Indianapolis, and Cairo at 10 P. M.

New Albany and Salem Railroad.

LEAVE NEW ALBANY

Chicago Mail Express at............5:30 A. M.
St. Louis Day Express at............12:05 P. M.
St. Louis Night Express at............9:35 P. M.

Louisville and Lexington Railroad.

Passenger Train No. 1 at............5:30 A. M.
Passenger Train No. 2 at............2:15 P. M.
Accommodation Train at............4:45 P. M.

Louisville and Nashville Railroad.

Nashville Express at............6:25 A. M.
Lebanon Express at............6:35 A. M.
Nashville Accommodation at............2:50 P. M.
Lebanon Accommodation at............2:50 P. M.

☞ See first page for city advertisements.

Gen. John B. Huston,

Of Clarke county, will address the people of Louisville on the political topics of the day, at the following times and places viz:

At the Corner of Clay and Fulton streets, on the Point—Tuesday night.

Gen. Huston will address the people of Jefferson county, on Monday and Tuesday—the points to be designated hereafter.

THE CAMP FIRES BURNING!

MALLORY IN THE FIELD.

This week's work opens to-night at the Kentucky Engine House, where ROBERT MALLORY, our candidate for Congress will address the people. He has made the following appointments:

Tuesday night at Portland.

Col. Holt is invited to be present at the above appointments.

This evening, also, Gen. JOHN B. HUSTON, the genial gentleman and powerful speaker will meet our citizens at the Falls City Market House. We hope men of both parties will make it a point of duty to attend and hear the issues discussed, and we sincerely trust Col. Holt will make it convenient to meet Mr. Mallory. We want our people to hear and see them together, as we know they wish to.

☞ The general typographical neatness of our paper has been much impaired for some days past, owing partly to the warm weather, but more particularly to the wearing out of the two vibratory rollers on the press. As we cannot procure new ones here, we have telegraphed for them and hope to receive them during the week, when the Journal will again present its usual clear and legible appearance. Our friends will bear and forbear under this contingency.

☞ Some of the carriers of both the Journal and Evening Bulletin have suddenly taken sick from the late extreme heat. Their places have been supplied by new hands. If any of the subscribers fail to receive their papers, they will please notify us of the fact.

☞ Gen. John B. Stanton was eminently successful in his remarks at the Falls City Market House last night, and his audience was filled with glorious enthusiasm. The roar of cannon and the enlivening strains of music added to the interest of the meeting, and the sturdy orator from Clark dealt his sturdy blows upon the Democracy and interspersed them with telling anecdotes, to the entire satisfaction of all who heard him. To night he speaks at the point, corner of Clay and Fulton streets. Let our friends rally on the occasion.

☞ Robert Mallory made a glorious speech at the Kentucky Engine House last night, and held his very large audience enchained during its delivery. He was powerful, convincing, and eloquent. All that was anticipated from our candidate was more than realized. He has set the old beacon lights blazing anew; he has rekindled the enthusiasm of the past; and if the Seventh District does its duty to him and to itself, he will be elected by an overwhelming majority. For the coming week he devotes himself to the elucidation of the issues of the campaign before his constituents, and we ask our citizens to hear him at the following times and places:

At the Rescue Engine House Wednesday night;
At John Bell's, on the Point, Thursday night;
At the Shelby Street Market House Friday night;
At the Court House Yard Saturday night.

After the close of Mr. Mallory's speech at the Engine House, Maj. A. T. Hanock spoke about fifteen minutes. His speech was strong, enthusiastic, and effective. It roused the large assemblage and was greeted with loud applause. The spirit of our friends is up for victory.

RALLY, OPPOSITION OF THE SECOND WARD!—There will be a meeting of all who are opposed to modern Democracy at the Kentucky Engine House on Tuesday night next to nominate a candidate for the Common Council. Turn out, gallant men, and do your duty. Now is the time to strike.

☞ A grand barbecue will be given at Shelbyville on Friday next, 29th inst., at which several distinguished speakers will be present. As this will be the final rally of the campaign in that vicinity, it is hoped there will be a large attendance.

☞ The thermometer at Fletcher's at half-past 1 o'clock stood at 82°.

☞ Officer Turner arrested a man named Thomas Thomas yesterday for stealing lumber from Alexander, Ellis, & Co.

☞ The Democrats of the Seventh and Eighth wards last night nominated Mr. E. E. Levering for the Legislature.

☞ Another of those brutal exhibitions, a prize fight, took place yesterday at Twelve Mile Island. The combatants were the seconds of Mr. Cooley and Dublin Tricks, who fought a few weeks ago, when the latter was whipped, and his second, Allegheny Boy, met with the same fate on the present occasion, being very badly used up by Carney. We understand they fought sixty-six rounds. Aaron Jones, the trainer of the Benecia Boy, was Allegheny' second.

☞ Messrs. S. G. Henry & Co. would call the special attention of clothing merchants and tailors to their sales of cloths, cassimeres, sattinets, and coatings on 90 days' credit, commencing this morning at 10 o'clock. They would particularly mention an invoice of the real simon-pure Steubenville 4-4 Jeans, which will be included in the sale.

"HONOR TO WHOM HONOR IS DUE."—Our enterprising friend Dr. Gates has just returned from the East, where he has been on a professional tour to the most celebrated American hospitals, where he informs us he had the privilege of witnessing many scientific surgical operations, and also of providing himself with such pure medicines as he uses in his especial practice. The Dr. is determined to keep pace with all the discoveries and improvements in his profession, and we would advise all requiring the advice of a well informed and competent physician in his "speciality" to make a *sure thing* of a cure by applying only to DR. H. GATES, whose advertisement may be found in another column.

"THE DISCUSS."—A beautiful painting by one of our distinguished artists is now on exhibition at the Capitol, at the corner of Third and Green streets. We understand it will be disposed of by raffle this evening.

☞ Mr. Spencer sells this afternoon on the premises four desirable brick cottages and lots. For particulars see advertisement.

☞ The citizens of Nashville have subscribed $100,000 for the erection of a new hotel, the amount to be exempted from drawing interest for five years.

☞ Thanks to Adams' Express and the Jeffersonville Railroad for Cincinnati and St. Louis papers.

☞ Mr. Deering's book on the manufacturing and commercial advantages of Louisville has been delivered to all the original subscribers, and as he issued an additional number to those actually engaged, he can furnish copies with the business card of any firm conspicuously inserted. The work has had a very extended circulation and its beneficial results have been practically tested by those who distributed copies.

☞ A new kind of Government securities has made its appearance in the New York market. It is U. S. Post Office Scrip. Thompson quotes the buying rates at 12@15 per cent. discount, and the selling rate 8@10 per cent. discount.

☞ Oscar Turner has withdrawn from the Congressional canvass in the First District, leaving the field open to Hon. Henry C. Burnett, who stands a fair chance of being elected in the Gibraltar of Locofocoism.

POLICE PROCEEDINGS—*Monday, July 26.*—Chas. Tripp, alias Marcus Brutus Tripp, bigamy. The testimony was that he married Miss Hayden in Lebanon, in 1856, and afterwards married his present wife in Cincinnati. Bail in $800 to answer at the next circuit court. Committed.

George, a slave of Mrs. Faith, assault on Allen, a slave of Mrs. Scott, with intent to kill. Continued till Wednesday. This was the affray on Fourth street. George is alive yet, but no hopes are entertained of his recovery.

Chas. Sullivan, assault on Buck, f. m. c. Discharged.

Pat Donahue, drunk and assault on Margaret Brady. Bail in $100 to answer, and $100 for his good behavior for three months. Workhouse.

Fred Andrews, drunk and assault on Charlotte De Villier. Bail in $100 to answer, and $200 to be of good behavior for six months.

Jas. Wallace, f. m. c., carrying concealed a deadly weapon. Bail in $100 to answer. Workhouse.

Elisha Easton, f. m. c., firing a pistol in the city limits and suspected felon. Bail in $300 for three months. Workhouse.

Theodore Applegate, Wm. Hawkins, Henry Hawkins, and Wash Grant, suspected felons. Bail of Applegate in $200 for three months. Workhouse. The others discharged.

Martin Garvey, carrying a slungshot. Bail in $100 to answer.

Terah Burns, Wm. Dwyer, Mary Jones, James Kusick, Sr., and James Kusick, Jr., drunk and disorderly conduct. Kusick, Sr., discharged, Kusick, Jr., and Burns gave bail, and Dwyer and Jones were sent to the workhouse in default of $100 bail each.

RIVER AND STEAMBOAT MATTERS.

The river continues falling slowly. Last evening there were large 3 feet water in the canal. The weather is again getting warm.

The shoalest place between this and Cairo is Portland bar. There are 3½ feet water on it. The R. M. Patton reports 4 feet at Scuffletown. The Woodford was lying upon a bar, waiting for daylight to pass over it. Several boats run aground at Flint Island.

The steamers Nile and Progress are advertised to leave for St. Louis today.

The Boston, Capt. Hildreth, is the mailboat for Cincinnati.

The following we take from the Cincinnati Gazette:

The Hastings, with one of her barges loaded with railroad iron, ran on to a log at Medoc bar on Friday evening and knocked a big hole in her. She was headed for shore and sunk in 8 feet water when within a few feet of the beach. Another barge was taken down on Saturday by the Champion and all the iron recovered from off the sunken boat.

An effort will be made this week to raise the sunken steamer Winslow at the mouth of Licking.

The Highflyer has gone in the dry-dock at St. Louis.

Wm. Turner, assistant engineer on the steamer Ed. Walsh, fell overboard at Island No. 100 in the Mississippi and was drowned.

A flatboat laden with 1500 barrels lime was destroyed by fire at the Memphis wharf on Thursday.

☞ We call the special attention of our readers to Mr. Spencer's sale of superior old wines, and imported liquors—perhaps better wines or finer liquors have never been imported into our city. The sale takes place this morning at 10 o'clock at his auction rooms. Other articles of merit will also be included in the sale.

FAILURES IN NEW YORK CITY.—The Journal of Commerce of Friday afternoon says:

Messrs. Bird & Johnson, a respectable house in the lard trade, who it is said went out of their regular business to pack prime mess pork at war prices, have been unfortunately obliged to suspend. We regret to notice also the suspension of Messrs. Hoffman & Stevens, a very respectable house in the flour and grain commission business.

[For the Louisville Journal.]

PROCEEDINGS OF THE YOUNG MEN'S AMERICAN ASSOCIATION.

At a meeting of the Young Men's American Association, held at the Locust Grove Academy, on Saturday, July 23, the following officers were elected for the ensuing term:

President—George Glover.
Vice President—John E. Millian.
Treasurer—William P. Tinsley.
Secretary—Isaac Everett, Jr.

The President appointed a committee of five to draft resolutions.

Whereas, The American party of Kentucky has disbanded;

Resolved, That, believing the Opposition the only true party in existence, we give its candidates our hearty support.

Resolved, That we believe the Democratic party to be corrupt from beginning to end, and that by uniting with the Opposition we feel assured that it is the only way of preserving peace and tranquillity among the States.

Resolved, That hereafter our Association be one and the same as the Opposition party.

Resolved, That these proceedings be published in the Louisville Journal and Evening Bulletin.

The meeting then adjourned to meet on Wednesday, July 27th, at 8 o'clock P. M.

G. GLOVER, President.

J. EVERETT, JR., Secretary.

HORRIBLE OUTRAGE.

To the Editors of the Louisville Journal:

PRINCETON, Ky., July 21, 1859.

GENTLEMEN: One of the most atrocious and inhuman acts of cruelty was committed in this county on Sunday last that was ever perpetrated in civilized society. Some time since there was an assassination committed about ten miles north of this place, supposed to have been done by a slave of Jesse Williams at the instigation of said Williams. Although in the examining court the fact was not fully proved, two other slaves of Williams said that the accused slave did commit the murder and that at the instigation of Jesse Williams, and that they would report the matter to the friends of the deceased, whereupon Jesse Williams and his son James arrested the two boys, took them to a newly-cultered field, bound their legs together, hitched them by a singletree to a mule, and dragged them for several hours over the field, and then left them lifeless; but, afterwards recovering, one of them wandered off two or three miles and was found this morning, by some citizens of this place, much mangled and bruised. It was thought that he would not have arisen unless by assistance. His recovery is thought doubtful. The other boy has not been found and is supposed to be dead. The people are much agitated upon the matter, and there is every symptom of a furious mob, as the people are thoroughly convinced of the inefficiency of law to reach the family. Within the last ten years they have been prosecuted for every crime and misdemeanor, from murder to hog stealing. It is to be desired that the people will give the law another chance to vindicate herself.

L. A.

SINGULAR MALADY.—A young man named Oreno Deeds, residing about two miles south of this place, came into town on yesterday, and called on Dr. Z. M. Landsdown, stating that he had experienced a violent roaring or noise in his head, accompanied by acute pain. The seat of the difficulty complained of, seemed to be in his right ear. He stated that he had first been attacked with the malady on the preceding night, and that it had rapidly increased, until, when he visited the Doctor, it was almost unbearable.

Dr. L. proceeded at once to dilate the ear, and make an examination into the cause, when he discovered a number of small white worms, about an eighth of an inch in length (conical shaped), passing to and fro in the orifice with great rapidity. He inserted an instrument into the ear, and, after a somewhat protracted effort, succeeded in taking out ninety-two of these worms, which gave entire relief, and the young man went home perfectly cured, or at least temporarily relieved of the painful and unpleasant noise complained of.

Dr. Lansdown informs us that this is the first case of the kind that he has ever had in his practice, and that he has never seen a parallel in "the books."—*Greenville (O.) Journal, 22d.*

Valuable Cargo.—The English steamer Teviot, which sailed from Vera Cruz for Southampton on the 5th inst., took out a cargo valued at $2,555,128 65, as follows, viz: Coined silver, $2,507,511 65; coined gold, $10,331; worked silver, $3,191; vanilla, 91 boxes, containing 986,419 beans, $56,455; cochineal, 160 arrolos, $3,360; coffee, 82 arrolos, $220; jalap, 72 arroles, $840; and the rest in animals, plants, seeds, &c.—*N. O. Crescent.*

The track has been laid upon our railroad to a point about four miles from town, towards the Kentucky line. Full thirty miles have been graded, and are ready for the iron — thirteen to the Kentucky line, and seventeen toward the Tennessee river. The whole road is under contract.—*Clarksville (Tenn.) Chronicle.*

Rain.—We have had a most plenteous and refreshing rain. After much threatening during all day Saturday, it began in earnest between the hours of 11 and 12 o'clock at night, and continued until daylight yesterday. It fell quietly and copiously, and doubtless has extended over the entire West. Nothing could have been more approps to the crops or to the comfort of our citizens.—*St. Louis Democrat, July 25.*

AN AFFECTING CASUALTY.—We have just heard that three children belonging to a Mr. Clark, of Buena Vista, while away from home, yesterday evening (18th inst.) picking blackberries, were overtaken by a heavy rain and wind storm, and were felled to the ground by a falling tree, killing one of them, a boy twelve years of age, instantly, and injuring the other two seriously.—*Franklin (Ind.) Democrat.*

No rain has fallen here for about five weeks, and the same dry state of affairs exists in many sections of the country. In some localities good rains have lately fallen, but these places are "few and far between." The corn and tobacco are suffering greatly, and unless relief, in the shape of good rains, comes pretty soon, the crop of both staples must be very short. We however hope for a better result, after all, than present indications portend.—*Clarksville (Tenn.) Chronicle.*

Grand Council of Mexican Chieftains.—We learn by a private letter, with which we have been favored, that the last English steamer from Vera Cruz took up to Tampico Gen. Traconis, Jose Garza, Justo Alvarez, Gomez Farias, Joaquim Degollado, Romero Rubio, and Manuel Doblado. The object of these movements is to take counsel on the expedition which Gov. Garza is said to be organizing. We also learn that a large quantity of arms and ammunition have recently been introduced into Northern Mexico, perhaps for this very expedition, by way of the Rio Grande.—*N. O. Picayune.*

CONDITION OF ALL THE BANKS OF TENNESSEE ON THE 1st OF JULY, 1859.

MEANS.

Domestic bills	$4,903,836 30	
Discounted notes	5,397,994 89	
Bills and notes in suit	329,573 74	
Common school bonds	31,200 55	
State bonds and bonds endorsed by State	1,160,096 48	
Bonds of the city of Nashville	10,971 00	
Stocks	46,384 63	
Real estate	499,876 52	—12,869,296 10
Due from banks		2,661,561 40
Branch balances		571,439 59
House on bonds		5,003 05
Cash, viz:		
Notes of other banks	507,444 00	
Gold and silver	3,464,900 12	3,602,344 12
		19,700,645 26

LIABILITIES.

Capital stock		$8,131,762 79
Sinking or contingent fund	102,625 80	
Contingent interest	35,887 07	
Common school land and districts	279,179 67	
Treasurer of Tennessee	54 877 78	
Profit and loss	1,580,919 89	
Unclaimed dividends	31,918 45	
Dividend Planters' and Union Banks this day	166,500 55	—2,119,909 50
Branch balances		550,908 55
Due to banks		645,37 85
Individual depositors		3,829,624 55
Circulation		4,422,712 00
		19,700,645 26

DIED.

In this city, on the 23d inst., after a long and painful illness, Mrs. SALLIE, consort of James G. Stephens, near Stephensport, Breckinridge county, Ky., and daughter of the late Thomas Helm, of the same county.

On the 25th inst., WILLIAM B., infant son of Henry and Sarah Best.

The friends of the family are requested to attend his funeral this evening at 4 o'clock, from their residence on the Newburg road.

On the 25th inst., CHARLOTTE ADAMS, wife of Sam. L. Johnson, Esq.

Her funeral will take place this evening at 4 o'clock, from the residence of Joseph Clement, Esq., on Seventh street, between Chestnut and Broadway. Friends are invited to attend.

PHOTOGRAPHS
OF THE
GREEN RIVER BRIDGE
AT
WEBSTER'S GALLERY,
475 Main street.
ALSO,
EXCELSIOR PHOTOGRAPHS,
COLORED PHOTOGRAPHS,
AMBROTYPES, and the
IVORYTYPE,
which is the Type of all Types, taken at this Gallery in the highest style of the Art. jy26 dtf

OMNIBUS LINE.

O'BANNON, KEAN, & CO. are now running Omnibuses to and from the Nashville and Frankfort Railroads and will carry Passengers and Baggage to and from Hotels and Private Houses.

Calls left at the Stage Office of Messrs. Carter & Thomas, opposite the Galt House, at our Office, No. 80 Fourth street, and at our Stable, on Center street, will be promptly attended to.

J. B. O'BANNON,
FRANK H. KEAN,
JOS. H. SMITH.

jy21 d3m

WOODEN WARE.—A full assortment of all kinds just received and for sale by HIBBITT & SON.
j23

IRISH LINEN.—10 cases pure Irish Linen, assorted qualities, just received and for sale by
j23 JAMES LOW & CO., 418 Main st.

FOREIGN NEWS.—A letter from Brescia to the New York Times says:

The relations between Napoleon and Victor Emanuel are not so cordial as they have been heretofore. The Roman question is very embarrassing, and Napoleon is greatly disappointed at not being able to find a throne for Prince Napoleon in Tuscany. The letter concludes: "Now it is possible that the Emperor might overlook this little circumstance of his plans, considering it easy to find another throne for Plon Plon, but another and still more serious trouble arises in the Legations. The moment the Austrians are compelled to retire, the inhabitants of the Papal States, whom brute force alone has prevented from dethroning the Pope every day since 1848, will throw off the hated yoke and proclaim Victor Emanuel King. What can the Emperor do? He told the Italians from Milan to organize themselves into a military force to rally around the King's standard and to follow him on the path to Locor, promising not to offer any impediment to the expression of their legitimate wishes. They have done so. Perhaps he meant only to speak to the Lombards. Then he should have said so clearly. He cannot now send troops to crush the Italians for their prompt obedience to his call, and on the other hand he has guarantied the temporal dominion of the Church to the Pope, so he cannot help his subjects to rebel. He is between two dilemmas.

On the one hand, the French clergy will do their utmost to rouse an insurrection in France if the Pope be assailed with even the indirect consent of the Emperor. On the other, the massacres at Perugia, have set not only the inhabitants of the Papal States frantic, but the Italians.

As long as they believe that the Emperor will, if he does not help, consent to their taking vengeance for those infamies, they are still his ardent admirers, but already his silence has shocked them. Calming words from Guyon are no longer sufficient for the Romans, and depend upon it when the last Austrian withdraws from Comacchio and Parma, they will take matters into their own hands. The Emperor knows this. He knows that Victor Emanuel is profoundly grieved at the existing state of things, that he does not see and cannot be made to see why he should not be made King of Italy, since the Italians wish it.

What is to be done? That is the question. I repeat that I am not one of the initiated, but the impression is strong here that he is wavering as to whether after all he will drive the Austrians clear out of the Peninsula. If he wavers, if he shows signs of making peace till this is done, woe to the French name in Italy. Woe to the unhappy Venetians, who will have to bear all the brunt of the Austrian vengeance. Woe to the volunteers under Garibaldi, who will fight as long as breath remains in one of them, until the last Austrian be hunted from the Italic Alps.

But it may not be as bad as this. Perhaps Venice may be freed from the Austrians, but made into a separate kingdom under the Archduke Max.

Perhaps this panic has no foundation. Napoleon has said that Italy shall be free from the Alps to the Adriatic. Will he prove himself incapable or unfaithful in the face of Europe? I will not think so yet. The unnecessarily slow approach of the Franco Sardinian fleet toward Venice seems to give color to the panic, I can call it nothing else, which seems to have seized on all.

The following extract from a letter written by Wm. Falls, a young gentleman of Baltimore sojourning in Trieste, to his father, Col. Mooren Falls, will be read with interest, as it presents the fact that the armistice originated with Austria—a question in debate at the latest advices of the London press, and further indicates the disposition of Austria to concede the whole issue with respect to dominion in Italy.

Trieste, Saturday, July 2.—There was a report from a creditable source last evening, to the effect that Austria is desirous of attempting a mediation, perceiving that with her impoverished treasury, and the general unpopularity of her cause, it would be useless to sacrifice more men, and incur greater pecuniary obligations. To the above end Envoys have been sent to the French headquarters, which rumor ascribes to be Villa Franca.

These Envoys have been commissioned by the Emperor to offer the restoration of the whole of the Lombardo-Venetian Kingdom. In other words, the Austrians are willing to evacuate Italy. To gain this, the war began. With such a concession, the war ends.

It is further stated that the Emperor had not gone to Vienna, but retired in disgust and despair to Verona, whence these proposals of peace emanated. As insurrection in Vienna itself was feared if war continued, and a general and sudden change in the feelings of the whole Austrian population has taken place. Such is the report. The events now happening may of themselves contradict it, but here it is believed. The Austrians themselves within the past week have not hesitated fully to express their dissatisfaction at the manner in which the war on their part has been conducted.

The Milan correspondent of the New York Times, writes:

Every day brings new proofs of the universal admiration of the people for Garibaldi. The name of Victor Emanuel is everywhere on the walls, on proclamations and other official papers, but where the name of the King is heard once in the mouths of the people, that of Garibaldi is heard ten times. He is their god and their household worship. They never tire recounting his exploits, and my own admiration of the man has been softened down by the surfeit I have received from other quarters.

Next to Garibaldi in the affections of the people, stands Count Cavour. The Count is a great man. He is a Cardinal Richelieu, a Talleyrand, and a Nero—three high sounding adjectives to attach to any name of the present epoch. But he is a great intriguer, a long sighted politician, and a thorough despot. He is a polished courtier, and yet a high minded statesman. Intrigue is an essential of his trade. He is having as much to do with the present events in Italy as Napoleon III. The two are doing all the work, and one is quite as essential to its success as the other. You will see what a page Cavour will fill in the history of the important events of today.

Victor Emanuel passes as a *bon garcon*, if you know what that means, as an idiom. In other words, as a good fellow. Add to this the words, a chivalric and daintless soldier, and you have the total estimate of him by the Italian people. You may be curious, as I certainly was, to know how the people of this country estimate Louis Napoleon, and the work he is doing for them. I have failed to find in the people that frank expression of confidence in his promises I had anticipated. They admire him as a conqueror, and regard him and his army as invincible, but they are either silent or ambiguous on the political phrases of the question. He is showered with all the outward expressions of confidence on the part of the people, and the journals and his soldiers are actually defied by the people, but this is not the intimate expression of the popular mind.

I regret this, for I am just as sure that Napoleon intends to fulfil his promises as that he is now in Italy, and there is not a single argument nor the shadow of an argument, to the contrary.

THE INDIANA LIQUOR LAW OF 1859 IN COURT.—In two cases of *habeas corpus* before Judge Perkins, the liquor law passed at the last session of the Legislature, upon several important points raised as to its constitutionality, has been sustained by the Judge. The applicant in one case was a negro. In this case the objection was raised to the law that it violated that section of the constitution which guaranteed equality of privileges to all citizens alike. The Judge decided that the negro was never recognised as a citizen in Indiana, and hence he could have no relief upon that ground. The other two objections, that it is not of uniform operation in all the counties and that it specially taxes a particular business, were also overruled. The prisoner was remanded to prison.

In the other case the petitioner was a white and a minor. It was claimed in this case that he was a citizen, and therefore not subject to any disabilities upon the ground presented in the other case. This application was denied on the ground that a minor, while having some, had not all the privileges and liabilities of complete citizenship, and upon the points decided in the first named case. We refer to the opinion of Judge Perkins, in another place, necessarily hastily prepared, for the reasons for sustaining the law upon the points named.

It will thus be seen that upon two important points—uniformity of operation and special taxation—one of the Judges of the Supreme Court decides the law as not in conflict with the Constitution. The present law is regarded as regulating the traffic, and stands between total prohibition on one side and free trade on the other.—*Indianapolis Sentinel*

CITY ORDINANCES, &C.

Notice to Street Contractors.

SEALED proposals will be received at the office of the undersigned to 12 o'clock, M. on Saturday, 30th day of July, to execute the following work, viz:

To grade and pave with bowlder stones the intersection of College and Brook streets.

To grade and pave with bowlder stones and curb the alley lying west of First street, between Broadway and Jacob streets, and First and Second streets.

To grade and pave with bowlder stones Twelfth street, from the north side of Main street to the north side of Monroe street.

To grade and pave Pleasant Place street, from the south line of Grayson street to the southern end of said street.

To grade and pave Twelfth street, from the south line of Chestnut street to the south line of Magazine street.

To grade and pave Twelfth street, from the south line of Magazine street to the south line of Broadway.

To grade and pave Twelfth street, from the south line of Broadway to the south line of Maple street.

To grade and pave, with bowlder stones, Main street from Brook street to the east line of Jackson street.

To grade and pave, with bowlder stones, Broadway from Sixth to Seventh street.

Usual security required.

T. H. CRAWFORD, Mayor.

MAYOR'S OFFICE, July 25, 1859.—jy26 dtd

Notice to Well Diggers.

SEALED Proposals will be received at the office of the undersigned, to 12 o'clock, Saturday, July 30, 1859, to execute the following work, viz:

To dig and wall a well at the intersection of the alley with Eighteenth street, between Madison and Chestnut;

To dig and wall a well on the northwest corner of Floyd and Broadway streets;

To dig and wall a well on the northeast corner of Franklin and Shelby streets.

Usual security required.

T. H. CRAWFORD, Mayor.

Mayor's Office, July 25, 1859. jy26 dtd

Election of Councilman—Second Ward.

An election will be held by the qualified voters of the Second Ward on Saturday, July 30, 1859, for one person as Councilman, to fill the unexpired term of W. G. Reasor, vacated. The following persons have been appointed to conduct the same, to wit: Judges—Nat. Connell and Pat. Campion. Clerk, Phil. Tompert. Sheriff—Jos. Selvage.

The polls will be opened at 6 o'clock A. M. and closed at 7 o'clock P. M. of said day.

T. H. CRAWFORD, Mayor.

MAYOR'S OFFICE, July 25, 1859.—j26 dtd

CORALS—Of every description—at
j22 j&b JOHN KITTS & CO'S, Main street.

KENTUCKY SCHOOL OF MEDICINE,

LOUISVILLE, KENTUCKY.

THE Lectures in this Institution will commence on the first Monday in November and continue four months. During October preliminary lectures will be delivered at the Hospital and College without additional charge.

FACULTY.

BENJ. W. DUDLEY, M. D., Emeritus Professor of Surgery.
HENRY M. BULLITT, M. D., Professor of Theory and Practice of Medicine.
JOHN HARDIN, M. D., Professor of Obstetrics and Clinical Medicine.
C. W. WRIGHT, M. D., Professor of Medical Chemistry.
N. B. MARSHALL, M. D., Professor of Materia Medica and Therapeutics.
MIDDLETON GOLDSMITH, M. D., Professor of the Principles of Surgery and Clinical Surgery.
W. D. STIRMAN, M. D., Professor of Anatomy.
G. W. BAYLESS, M. D., Professor of Physiology and Pathological Anatomy.
DAVID CUMMINS, M. D., Demonstrator.

FEES.—Each Professor $15—full course $105.

G. W. BAYLESS, M. D., Dean of the Faculty.

jy9 d&wtf

HOSIERY.—
5,000 dozen Ladies' Mixed Hose, assorted qualities;
5,000 do Mixed Half Hose, do do;
5,000 do Brown do do, do do;
1,000 do White do do, do do;
4,000 do White Cotton do, do do;
Just received and for sale by
j21 j&b JAMES LOW & CO., 418 Main st.

BELTS.—
1,000 dozen Leather Belts, assorted qualities;
500 do fancy Silk Elastic Belts, assorted qualities;
200 do China do, do do;
Just received and for sale by
j21 j&b JAMES LOW & CO., 418 Main st.

☞ For all kinds of lumber, dressed and undressed, cash, doors, blinds, mouldings, boxes, &c., call at Alexander, Ellis, & Co.'s planing mill, cash, door, and blind factory and lumber yard, on Fulton street just above Preston, fronting the river; or at their lumber yard, corner of Walnut and Preston streets, or leave your orders at their ware room on Main street, nearly opposite the Galt House, Louisville, Ky. and tf

BUSINESS NOTICES.

SICK HEADACHE.—Chronic sick, or nervous Headache is generally dependent on, or accompanied by, impaired digestion, by which the circulation and nutrition of the brain are deranged, and the nervous centres vitiated. The Peruvian Syrup, by reinvigorating the digestive powers, lays the ax at the root of the tree; the brain is duly nourished, the nervous symptoms cease, and the headache disappears. jy20 d12

LACE POINTS AND MANTLES.—Guthrie & Brothers are in receipt of a choice assortment of lace points of the latest European importation. Their stock of summer dress goods is composed of the best fabrics and styles, and is being sold at prices which cannot be other than satisfactory.

East side Fourth street. je14 dtf

HAIR DYE---HAIR DYE---HAIR DYE!

Wm. A. Batchelor's Hair Dye!

THE ORIGINAL AND BEST IN THE WORLD!
The Only Harmless and Reliable Hair Dye Known!

All others are mere imitations, and should be avoided if you wish to escape ridicule.

GRAY, RED, OR RUSTY HAIR dyed instantly to a beautiful and natural brown or black, without the least injury to hair or skin.

FIFTEEN MEDALS AND DIPLOMAS have been awarded to Wm. A. Batchelor since 1839, and over 80,000 applications have been made to the hair of his patrons of his famous Dye.

WM. A. BATCHELOR'S HAIR DYE produces a color not to be distinguished from nature, and is WARRANTED not to injure in the least, however long it may be continued, and the ill effects of bad Dyes remedied; the hair invigorated for life by this splendid dye.

Made, sold, or applied (in 9 private rooms) at the Wig Factory, 233 Broadway, New York.

Sold in all cities and towns of the United States by Druggists and Fancy Goods Dealers.

NOTICE.—The genuine has the name and address upon a steel plate engraving on four sides of the box of WILLIAM A. BATCHELOR, 233 Broadway, New York, and sold by Wilson & Starbird, Louisville. feb16 d6m

WIGS---WIGS---WIGS!

BATCHELOR'S WIGS AND TOUPEES surpasses all. They are elegant, light, easy, and durable.

Fitting to a charm—no turning up behind—no shrinking off the head; indeed, this is the only Establishment where these things are properly understood and made.

feb16 d6m 233 Broadway, New York.

TO THE BEDRUGGED AND POISONED CITIZENS OF KENTUCKY.—You are overrun with a deluge of the vilest compounds in the form of "Alcoholic Drinks" that ever emanated from that pest of society, the LIQUOR MIXER. They are sold to you as a luxury, or they are dispensed to you as a Medicine, and in either case the effect is the same.

There is but one way to escape, and that is to use as a luxury or a medicament a safe and reliable stimulant, sold under stamp and seal, which renders it certain that it has not been tampered with. Such an article is

CHARLES' LONDON CORDIAL GIN,

which is distilled under inspection of the British Government, is delicately flavored (unlike any other Gin) with some of the most valuable restoratives of the Vegetable Kingdom, and is by far the most healthy beverage extant.

The most eminent physicians of Europe and America not only recommend its use by the hale and hearty, but prescribe it as a medicine where a stimulant is required.

The female sex will find it not only a pleasant Cordial, but a certain relief in sufferings of a periodical character.

Analytical Chemists of all ranks pronounce it perfectly pure, and its restorative merits incomparable.

Sold only in quart and pint bottles by all druggists, grocers, &c. Sold in Louisville wholesale by WILSON & STARBIRD, Main street. EDMUND C. CHARLES, General Agent, 40 Broadway, New York.
may2 deowly j28 w17

☞ An old saying: "An ounce of prevention is equal to a pound of cure." *Be it so:* then persons traveling would do well to take with them a bottle of the Græfenberg Health Bitters to protect them against Ague and Fever, so prevalent in the West and South at this season of the year. Also a bottle of the Louisiana Cholera Drops, to protect them against that dreadful malady, CHOLERA. Also a bottle of Costar's Bed Bug Exterminator. *No reflection on hotel keepers.* These articles may be had of RAYMOND & TYLER,
j8 deod&weow No. 74 Fourth street.

NOTICE.—Ladies who have not yet supplied themselves with goods for the summer are respectfully reminded that G. B. Tabb, corner of Fourth and Market streets, has a large stock of every description of dress goods of best fabrics and latest styles, which he is offering very low; rich fancy silk, lace mantillas, lace points, rich grenadine robes, checked silk, jaconet and organdie muslin, traveling dress goods, hosiery, gloves, mitts, lace sets, &c., &c. Ladies visiting our city will find it greatly to their interest to examine the goods at this house before making their purchases. Store, southeast corner of Fourth and Market streets.
jel6 j&b

SPECIAL NOTICES

Holloway's Ointment.—Ladies whose complexions are blemished by eruptions of any kind may remove them by a single pot of this Ointment. It gives a healthy tone to the external fluids. Sold at 80 Maiden Lane, N. Y. jy23 d6

THE TURNED HEAD:

This title of one of Dr. Warren's stories is realised in a moment by all who use

CRISTADORO'S HAIR DYE,

Which, in five minutes, changes

WHITE TO BLACK

Or red to a rich brown, without drying up the juices of the hair. It is the only safe hair dye in the world.

Sold everywhere and applied by all Hair Dressers.

CRISTADORO,
No. 6 Astor House, New York

EDWARD WILDER, 448 Main street, and Mrs. G. NICHOLAS, 85 Fourth street, Agents. j21 d&w1m

Palmer's Vegetable Cosmetic Lotion

Is the great Skin Medicine of the age. Are you troubled with Pimples and roughness of the face generally, one bottle of this great Skin Purifier will make your face smooth and fair. Are you troubled with any kind of burning, smarting, itching, or irritating skin disease on any part of your person, a single application will relieve you of your suffering, and a single bottle will probably cure you entirely.

OPINIONS OF THE PRINCIPAL DRUGGISTS OF CINCINNATI.

CINCINNATI, June 1st, 1859.

We, the undersigned, druggists of this city, have for several years past been acquainted with, and have sold, Palmer's Vegetable Cosmetic Lotion, and we take pleasure in stating that it is the most popular article (and deservedly so) for the cure of eruptions of the face and other cutaneous diseases with which we are acquainted. The demand for it is constantly increasing, and we doubt not this will continue to be the case as its virtues become more widely known and appreciated.

Allen & Co. Burdsal & Bro.
J. & C. Reakirt. J. R. Whetstone.
E. S. Emerson. George M. Dixon.
Williamson & Hatfield.

It is equally beneficial to man or beast. It is the sovereign remedy for all external injuries and diseases of horses. For all purposes of a liniment for external use, it is invaluable, often accomplishing in a day or two what, with ordinary remedies, has required as many weeks, or even months to perform. Be sure and accept of nothing but Palmer's Vegetable Cosmetic Lotion. Price 50 cents, or six bottles for $2 50. For sale by druggists and country merchants generally.

SOLON PALMER, Agent.

Principal depot, No. 36 West Fourth street, Cincinnati, Ohio. je30 d&wtm

THE GREAT ENGLISH REMEDY.

SIR JAMES CLARKE'S

CELEBRATED FEMALE PILLS!!

Prepared from a Prescription of Sir J. Clarke, M. D., Physician Extraordinary to the Queen.

This well-known medicine is no imposition, but a sure and safe remedy for Female Difficulties and Obstructions from any cause whatever; and, although a powerful remedy, they contain nothing hurtful to the constitution.

To Married Ladies

It is peculiarly suited. It will, in a short time, bring on the monthly period with regularity.

☞ These Pills have never been known to fail where the directions on the 2d page of pamphlet are well observed.

For full particulars, get a pamphlet, free, of the agent.

N. B. $1 and 6 postage stamps enclosed to any authorized agent will insure a bottle, containing over 50 pills, by return mail. J. MOSES,
General Agent, Rochester, New York.

Sold by Raymond & Tyler and W. Springer & Bro. Louisville, Ky.; Dr. T. R. Austin, New Albany, Indiana; and by all Druggists throughout the United States.
o27 j&b d6eowly&weowly

HIGHLY IMPORTANT TO MOTHERS.—Mrs. Winslow, an experienced nurse and female physician, has a Soothing Syrup for children teething, which greatly facilitates the process of teething by softening the gums, reducing all inflammation—will allay all pain and is sure to regulate the bowels. Depend upon it, mothers, it will give rest to yourselves and relief and health to your infants. Perfectly safe in all cases. See advertisement in another column.
apr27 d&wly

A CARD TO THE LADIES.

DR. J. DUPONCO'S

Golden Periodical Pills for Females.

INFALLIBLE

In correcting Irregularities and removing Obstructions of the Monthly Turns, from whatever cause, and always successful as a Preventive.

THESE pills are nothing new, but have been used by the Doctor in his practice for many years both in France and America, with unparalleled success in every case, and he is urged by many thousand ladies rendior in this city as well as other cities, who have used them, to make the pills public for the alleviation of those suffering from any irregularities whatever, as well as a preventive to those ladies whose health will not permit an increase of family. The composition of these pills is made known to every agent selling them, and they will state the pills are perfectly harmless to health, yet at the same time will do all they promise. There is not a lady living but what at "some period of her life" needs them, especially for that common yet debilitating complaint known as Leucorrh or Whites. Price $1 per box.

WILSON & STARBIRD,
General State Agents, 484 Main st., Louisville, Ky.

To whom all orders must be addressed. They will furnish show cards, circulars, and pills at proprietors' prices.

Sold also by Cary & Talbot, 403 Market street; Thomas Seborch, 68 Fifth street; J. W. Seaton, corner Seventh and Green streets; H. Preteler, south side Market street, between Fourth and Fifth; J. N. Jabine, corner Second and Chestnut; Vanderpool & Dunaldie, corner of Lafayette and Preston; J. Johnson, Jeffersonville; Scribner & Mathews, New Albany, Ind. Ladies, by enclosing $1 to either the above agents, can have the pills sent confidentially by mail.

N. B. Ask for Dr. Duponco's Golden Pills. See that the signature is upon the box. You will then get a pill you may depend upon. Remember, too, as other pills are in the market) that you get a pill of quality rather than quantity. What need of taking four pills when one will answer? osd dly

BRUSSELS TAPESTRY CARPETS;
THREE PLY CARPETS;
INGRAIN CARPETS;
VENETIAN CARPETS;
STAIR RODS, new style;
WHITE & COLORED MATTING;
WITH
Floor Oilcloths,
ALL WIDTHS,
which we cut to suit purchasers and put down free of cost.
For sale low by
C. DUVALL & CO.,
j25 j&b CARPET WAREHOUSE, Main st.

INSURANCE.

WM. S. VERNON & SONS,
GENERAL INSURANCE
AGENTS.

Office over White & Young's Banking Office, north side of Main, between Fourth and Bullitt streets,
No. 494
LOUISVILLE, KY.

WE are prepared to issue Policies in the following solvent Companies, severally authorized to transact business in Kentucky by the Auditor of State:

ÆTNA INSURANCE COMPANY OF HARTFORD, CONN............Cash Capital $1,467,000
PHŒNIX INSURANCE COMPANY OF HARTFORD, CONN............Cash Capital $400,000
CITY FIRE INSURANCE COMPANY OF HARTFORD, CONN............Cash Capital $300,000
CONWAY INSURANCE COMPANY OF CONWAY, MASS............Cash Capital $275,000
LAFAYETTE FIRE INSURANCE COMPANY OF NEW YORK............Cash Capital $200,000
NEW YORK LIFE INSURANCE COMPANY OF NEW YORK CITY............Cash Assets $1,600,000
IRVING INSURANCE COMPANY OF NEW YORK............Capital $200,000
GOODHUE INSURANCE COMPANY OF N. YORK............Capital $225,000
NEW ENGLAND MARINE AND FIRE INSURANCE COMPANY OF HARTFORD, CONNECTICUT............Cash Capital paid in $320,000

Losses promptly adjusted at this Agency and paid punctually.

Statements of the condition of the foregoing companies will be furnished on application. j29 d1tu

LOUISVILLE AGENCY
OF THE
NEW YORK
Life Insurance Company.

At a Meeting of the Local Directors of the

New York Life Insurance Co.

HELD at the office of Wm. S. Vernon, in the city of Louisville, Ky., Feb. 1st, 1859, the following was unanimously adopted:

The undersigned, President and Directors of the Company, have examined the report and exhibit of the New York Life Insurance Company for the half year ending Jan. 1st, 1859, and being satisfied with its prosperous condition, cordially recommend it to the encouragement and support of the community.

The New York Life Insurance Company has been in existence fourteen years, its capital has attained the sum of $1,600,000 invested in State stocks, bonds, and mortgages on real estate.

We think it a most safe and profitable mode of investing money. The profits enure to the benefit of the insured, and have averaged not less than 30 per cent per annum on the premium paid.

Besides these investments in stocks, &c., the law of New York requires as additional security that $100,000 shall be deposited with the State Comptroller, to meet any lawful demands which the Company may fail to pay.

We invite attention to the nature, objects, and advantages of life insurance as set forth by this Institution.

It will be seen by the above statement that this Company is in a flourishing condition. Those desirous of information in regard to the subject of life insurance would do well to call on the local agent of the above Company, who will give them any information that may be desired, or for reference apply to either member of the Local Board, all of whom are insured in this office.

JOHN MILTON, President.

DIRECTORS.

S. G. Henry, Auctioneer and Commission Merchant.
Wm. Prather, Sec'y Louisville Insurance Co.
Nath'l Wolfe, Attorney at Law.
A. G. Munn, Manufacturer.
Benj. O. Davis, Commission Merchant.
John Milton Cashier of Northern Bank.

MEDICAL EXAMINERS.

Lewis Rogers, M. D., R. C. Hewitt, M. D., and B. R. Palmer, M. D.

WM. S. VERNON & SONS, Local Agents.

☞ Office, No. 494 Main street.
oct7 dly E. W. TROTTER, General Agent.

AMUSEMENTS.

THE BIG SHOW IS COMING!

TWO GRAND FREE EXHIBITIONS!

The Calliope Music by Steam,

AND

MISS CASTELLA,

WHO WILL WALK A WIRE (300 FEET LONG) TO THE TOP OF THE CENTER POLE AND RETURN.

LEVI J. NORTH'S

NATIONAL CIRCUS!

THE LARGEST COMPANY IN THE U. STATES, will perform in the city on

Monday and Tuesday, Aug. 8 and 9,

On the corner of East and Walnut streets.

☞ Admission 50 cents—Children and Servants 25 cents.
☞ Miss Castella will make the ascension on the wire at 2 o'clock, accompanied by music from the Calliope.
☞ Full particulars in bills of the day and illuminated posters. jy26 dtd

AUCTION SALES.

By C. C. Spencer.

IMPORTED HAVANA CIGARS, CHOICE OLD MADEIRA WINES AND CORDIALS IN BOTTLES, LIQUORS, TOBACCO, CHEESE, MACKEREL, GLASSWARE, AND TEA, AT AUCTION.

THIS MORNING, Tuesday, July 26, at 10 o'clock, will be sold, at Auction Rooms, No. 530 Main street a large lot of extra quality imported Havana Cigars consisting of selected brands; Havana and Turkish Smoking Tobacco; 10 dozen bottles pure Old Madeira Wine, which was laid in at quite an early date and recently bottled; 10 dozen bottles Peppermint Cordial; Bourbon and Rye Whisky; Cognac Brandy; Cider Vinegar; Virginia Tobacco of various brands, prime Cheese; No. 3 Mackerel; Green and Black Tea; Cane Fishing Poles; Family Soaps; together with the usual variety of Glassware, and many other articles in the Grocery line.

☞ The special attention of city and country buyers is called to this sale, and I am confident that such a quality of Cigars and old Wine was never before offered at auction in this city.

Terms cash.
j26 dl C. C. SPENCER, Auctioneer.

By S. G. Henry & Co.

Eight Two-Story Brick Houses

AT AUCTION.

ON SATURDAY AFTERNOON next, July 30, at 5 o'clock, we will sell, on the premises, corner of Market and Fifteenth streets,

Two Two-Story Brick Houses and Lots;
Four do on Fifteenth street;
Two do on Congress street.

These are some small Brick Houses on small lots—each contains Three Rooms and Cellar—both streets are paved; being the property of a non-resident, will be positively sold. Title perfect.

Terms liberal and will be made known at sale.

S. G. HENRY & CO., Auctioneers.

j26 dtd

By C. C. Spencer.

PEREMPTORY SALE OF FOUR BRICK COTTAGES AND LOTS AT AUCTION.

ON TUESDAY AFTERNOON, July 26, at 5½ o'clock, will be sold, on the premises, 4 Brick Cottages and Lots, situated on the east side of Hancock street, between Walnut and Madison streets, as follows:

1 Brick Cottage with 3 Rooms and Kitchen—Lot 22½ feet front by about 105 deep.
1 Brick Cottage with 3 Rooms and Kitchen—Lot 20 feet front by about 105 deep.
2 Brick Cottages with 2 Rooms and Kitchen each—Lots each 20 feet front by about 90 feet deep.

☞ The above Cottages and Lots will be sold separately. They are substantially built and adjoining each other. The sale will be positive, as my instructions are to sell to-day, without reserve.

Terms—Third cash; balance in 4 and 8 months with interest and lien. C. C. SPENCER,
j21 dtd Auctioneer.

By S. G. Henry & Co.

☞ SPECIAL NOTICE TO ☞

Clothing Merchants and Tailors.

ON TUESDAY MORNING, JULY 26,

We will Sell, at Auction Rooms,

ON

60 and 90 Days' Credit,

for all Sums over One Hundred Dollars,

a large and general Stock of

Black and Fancy All-wool and Union Cloths;
Black Doeskin Cassimeres and Satinets;
Brown, Blue, and Oxford Mixed Jeans;
with a variety of Tailoring Goods and Trimmings.

☞ The object of this sale is to supply the manufacturer with stock to make up for his Fall and Winter Sales. Those wishing to replenish their stocks would do well to attend this sale.

☞ The Stock can be inspected on Monday.
j21 d3 S. G. HENRY & CO., Auctioneers.

Fire Insurance!

J. L. DANFORTH

INSURES EVERY DESCRIPTION OF PROPERTY against losses by Fire in the following first class Companies:

SPRINGFIELD INSURANCE COMP'Y OF SPRINGFIELD, MASS.............Capital and Surplus $250,000.
MASSASOIT INSURANCE COMPANY OF SPRINGFIELD, MASS.............Capital and Surplus $190,000.
CHARTER OAK INSURANCE COMPANY OF HARTFORD, CONN.............Capital and Surplus $340,000.

Risks taken at lowest established rates and losses promptly adjusted and paid. J. L. DANFORTH, Agent.

Office in Newcomb's Building, corner of Main and Bullitt streets. Entrance on Bullitt street. aug5

Jefferson Insurance Company.

Office on the North Side Main Street, opposite the Bank of Louisville, over the store of Rawson, Good, & Todd.

Chartered Capital..............$300,000
Paid in and secured..............$125,000

RISKS taken on shipments by Steamboats, by Vessels at Sea, and by the usual modes of inland transportation; also on the Hulls and appurtenances of Steamboats. JOHN MUIR, President.

WM. MUIR, Secretary.

DIRECTORS.

A. Rawson, J. A. McDowell,
Richard Atkinson, John White,
John Cornwall, John M. Robinson,
Ebenezer Bustard Geo. W. Small.
une5 dtf

Commercial Insurance Company.

Authorized Capital..............$300,000
Subscribed Capital paid in and secured..............150,000

THIS Company is now actively engaged in a general Insurance business and will continue to make Insurance on Buildings, Merchandise, and property generally against loss or damage by fire; and on Merchandise and property on the Oceans, Bays, Rivers, Lakes, and overland routes, and on Steamboat and Vessel Hulls.

DIRECTORS.

Thomas Quigley, E. A. Gardner,
Thomas R. Hunt, Edwin Morris,
Warren Mitchell, W. B. Hamilton.

THOMAS J. MARTIN, President.

P. B. ATWOOD, Secretary. jan6 dtf

ESTABLISHED IN THE YEAR 1836.

THE LIVERPOOL AND LONDON
Fire and Life Insurance Company.

CAPITAL $10,000,000.

$750,000 Deposited in New York.

INSURANCE against Loss by Fire on Buildings and contents. Life Insurance effected on the most favorable terms. Losses paid by the underdesigned in cash, this Company not requiring sixty days' time.

Insurance taken on Residences in any part of this State.

WM. SINTON, Agent,
No. 4?? Main street, Louisville, Ky.

DR. T. S. BELL, Medical Examiner. je28 dtf

Louisville Marine Insurance Company

THIS Company will take risks on Cargoes of Steamboats and Vessels by Sea, Lake, and River to and from Atlantic and Foreign Ports, and inland transportation.

DIRECTORS.

A. Buchanan, A. L. Shotwell,
Charles H. Lewis, Roland Whitney,
A. V. Dupont, H. Beckurts.

G. W. MERIWETHER, President.

WM. SINTON, Secretary. je28 dtf

Franklin Insurance Company,

OF LOUISVILLE.

Office, corner of Main and Bullitt streets, second story of Newcomb's Building. Entrance on Main street.

THIS Company continues to make insurance against the perils of navigation on ships, steamboats; and their cargoes; also against loss by fire on vessels and steamboats building and in port, and on houses and contents.

JAMES TRABUE, President,

ABRAHAM HITE, Secretary.

DIRECTORS.

Wm. Garvin, J. S. Lithgow,
Wm. Gay, Wm. Hughes,
John W. Anderson, George C. Castleman,
Samuel L. Nock, Hugh Brent,
Warren Newcomb, E. as. F. Johnson,
James B. Wilder, [ap6 dtf] Wm. Terry.

Fire Insurance!

Consolidated Fire Insurance Company,

OF PHILADELPHIA.

Capital paid in and Surplus $167,222.

BUILDINGS & MERCHANDISE insured against loss or damage by Fire. Losses liberally adjusted and paid by the undersigned in Louisville.

WM. PRATHER, Agent,
Main street, between Third and Fourth,
d11 dtf Over the store of D. S. Benedict & Son.

BY TELEGRAPH.

From the Evening Bulletin.

FURTHER BY THE NORTH BRITON.

The announcement of peace between the belligerent Powers was read in the House of Lords and the Commons on the 12th inst., and was received with loud and prolonged cheers.

Prussia.—It was rumored at Berlin that the Emperor of Russia would soon arrive there to attend the family conference, touching the disposal of the crown after the abdication of the King. It is to be decided by this conference whether the crown shall be conferred on the Prince Regent, or on his son Prince Frederick William, after the abdication of the King.

Naples.—An unsuccessful attempt on the 7th inst., at a revolt among the soldiers was met by a discharge of artillery from those who remained faithful. About forty were killed.

Marine News.—Arrived from New Orleans, July 9th: Picayune, off Dover; 11th, L. B. Keller, at Liverpool; 12th, Advance at Liverpool.

CHICAGO, July 25.

Republican State convention of Minnesota last week nominated Alexander Ramsey for Governor; Ignatius Donnelly, Lieut. Governor; J. H. Baker, Secretary of State; Chas. Schreffer, Treasurer; Cyrus Aldrich and Wm. Windom candidates for Congress.

WASHINGTON, July 25.

An official communication from the Bremen Government states that the recent reduction on the rates of postage to fifteen cents between the United States and Frankfort on the Main, Saxe Coburg, Gothe, and other German States under the direction of the Thurn and Taxis postoffice, applies only the correspondence via Bremen and not to correspondence sent via Hamburg as originally reported.

PITTSBURG, July 25, M.

River 3 feet 7 inches by metal mark and falling. Weather clear and warm.

Reported for the Louisville Journal.

WASHINGTON, July 25.

From information received in this city it appears that some of the Southern Representatives, while claiming to be opposed to the re-opening of the African slave trade, are pledging themselves to introduce in Congress a bill repealing all the statutes on the subject, leaving (as they profess to desire) the regulation thereof to the several States; but as the Constitution confers on Congress the power to prohibit the trade, and as death seems to be regarded as too severe a penalty for violating what some consider merely a law regulating commerce, it is said that others who are opposed to the slave trade will agree on a measure with a view to make the prohibition and abolition move effective by the certainty of punishment otherwise than capital, and thus they think that good will result from the present agitation of the subject.

Mr. Gould, who came passenger from England in the steamer Canada, passed through here this morning en route for Mexico. He is attached to the British legation of that country, and carries important dispatches thither.

The President has recognized Fredrick Kuhn as consul of the Duchy of Saxe-Coburg and Gotha, at New York, in addition to his former recognition as consul of the Grand Duchy of Hesse Cassel.

Commander Ketz has been ordered to the command of the naval rendezvous at Baltimore, vice Commander Dove, who has been ordered to the command of the U. S. store ship Release.

LEAVENWORTH, July 25.

Doctor Doy, under sentence at St. Joseph jail for kidnapping, was rescued on Sunday morning during a violent storm, and is still at large. Great excitement was caused at St. Joseph by the announcement of the escape. Pursuit was attempted, but without success.

NEW YORK, July 25.

The steamship New York from Southampton on the 12th inst., arrived here this evening. Her advices have been anticipated by the North Briton.

Bank statement—decrease in loans $471,000, decrease in specie $2,026,000, decrease in circulation $31,000, decrease net deposits $2,884,000.

ST. LOUIS, July 25, P. M.

The river is still receding at this point, and the Illinois and Missouri continue to fall with 26 inches on the bars in the former and 4½ feet in the channel of the latter. The upper Mississippi has risen 1 foot at Dubuque since Saturday. The weather is cloudy and cool.

PITTSBURG, July 25, P. M.

River 3 feet 5 inches by metal mark and falling. Weather clear.

SUPPOSED SLAVER.—Some weeks since the ship Atlantic arrived at this port and entered at the Custom House in the usual manner. The ship was fitted for a whaling voyage under command of Capt. Silvia, who is the sole owner of the ship.

The ship cleared from the Custom House on Tuesday, in a legal manner, having the requisite number of American seamen on board. For two weeks past, a U. S. Deputy Marshal has occasionally made his appearance in the city, and an officer of the United States Government has remained here during the whole time, though unknown to our citizens.

From a process issued by the U. S. District Court at Boston, on account of information there filed, the revenue cutter Campbell, Capt. Clark, stationed at New London, was ordered to this port, and arrived alongside the Atlantic this morning. What the information was, and by whom filed, are facts which we are not yet in possession of. It was feared that the cutter would not arrive here before the ship sailed, consequently Deputy Marshal Riley had business to the city yesterday. The ship was seized this morning by Deputy Marshal Warren, who now holds her in custody. Steam-tug Spray brought the ship up the river about noon.

The Atlantic is said to have on board a number of casks filled with water, considerable grain, and other articles not usually sent upon a legitimate whaling voyage; and that, notwithstanding two-thirds of her crew have American protections, there is not that number of bona fide citizens of the United States belonging to the ship, the captain himself being a Portuguese. But, on the other hand, it is stated that all the articles on board, above the ordinary supplies of a whaler, are such as could readily be exchanged at the Westward Islands, for such other commodities as the voyage would demand. The Atlantic is about 700 tons burthen.—*New Bedford Mercury, 21st.*

News of a terrible accident has been received from Bordeaux. On Wednesday evening, July 6, the central reservoir of the city, which was very full of water at the time burst with such a tremendous noise that the inhabitants of the quarter believed at first that the St. Medard Powder Mills had blown up. Their delusion was soon dispelled. In a few seconds the torrent of waters rushed with fury in the direction of the Rue d'Ares and the Rue Judique carrying with it the ruins of many houses, furniture, beds, men, women, and children. The tocsin soon sounded, and the firemen and the troops of the garrison hastened to the scene of the catastrophe. The prefect of the Gironde, the Procureur Imperial, the Mayor of Bordeaux, and many other principal functionaries, gave their assistance. At a late hour on Wednesday night three or four dead bodies had been found, and about a dozen people, more or less seriously injured, were in the hospitals of St. Andre and the Hotel Dieu.

Copartnership.

I HAVE this day associated with me Mr. Edward P. Neale, late of Allen county, Ky., and will continue the hardware business at the old stand of Bird & Harvey, No. 431, Main street, between Sixth and Seventh, under the style and firm of Harvey & Neale, and would respectfully solicit a continuance of the patronage so liberally bestowed on the old firm. A. A. HARVEY.

LOUISVILLE, KY., July 1, 1859. jy7 d1m&w4m

MURRELL & CO.,
Successors to Murrell, Trigg, & Co.,
Wholesale Grocers
AND
COMMISSION MERCHANTS,
No. 452 Main, between Fifth and Sixth sts.,
aul d&wly LOUISVILLE, KY.

JOHN P. CAMPBELL. ROB'T M'KEE. JAS. U. CAMPBELL.

CAMPBELL, McKEE, & CO.,
Commission Merchants,
NEW ORLEANS, LA.
jan8 d&wly

R. A. BELL, Louisville. WM. MURDOCK, New York.

BELL & MURDOCK,
At their old stand, 558 Main street, Louisville, Ky.
MURDOCK, BELL, & CO.,
43 Broad Street, New York,
Commission & Forwarding Merchants.

SOUTHERN orders promptly attended to and cash advances made on consignments to either house.
jan7 d&wtf

BAREGE.—100 cartoons green, brown, and blue Pearl Barege just received and for sale by
j21 j&b JAMES LOW & CO., 418 Main st.

CHAS. M. M'CRAW,
DEALER IN GENTLEMEN'S
FURNISHING GOODS
AND
Fine Clothing!!
479 Main st.,
BETWEEN FOURTH AND FIFTH STREETS,

HAS on hand a select stock of GENTLEMEN'S FURNISHING GOODS and CLOTHING, to which the attention of buyers is invited. A stock of the celebrated "GOLDEN HILL" SHIRTS always on hand. je3

FRANK CARTER,
Steamboat Agent,
WHOLESALE GROCER,
FORWARDING AND COMMISSION MERCHANT,
AND DEALERS IN
All Descriptions of Boat Stores,
j23 526 MAIN STREET.

R. A. SHRADER & CO.,
COMMISSION MERCHANTS AND WHOLESALE and Retail Dealers in Whisky, Brandy, Wines, &c., 607 Market street, above Brook, north side Louisville, Ky. a30 dly

R. A. SHRADER & CO.
50 bbls Bourbon Whisky;
25 bbls old do;
25 bbls Cherry Brandy;
25 bbls Apple do;
15 bbls Blackberry Brandy;
75 bbls common Whisky;
135 bbls old copper distilled Whisky; for sale by
R. A. SHRADER & CO.,
a30 dly No. 607 Market st., above Brook.

PAINTS.

THE attention of Steamboatmen and Builders is called to our complete assortment of Paints, among which are

WHITE LEAD—
B. A. Fahnestock & Co.'s Pure White Lead in 100 and 25 pound kegs;
B. B. English Pure, and several brands of New York White Lead, ground in bleached oil.

ZINC WHITE—
Pure French, ground in Oil to Paris;
Do do, ground in Poppy Seed Oil.

Our French Zinc is warranted to be unmixed with American Zinc or Barytes, and works as easily under the brush as White Lead.

Prime English Venitian Red;
Do French Yellow Ochre;
Turkey Umber, Raw and Burnt;
Sienna, do do;
Chrome Green;
Chrome Yellow;
Vermillion, Chinese, English, and American;
Lampblack;
Prussian Blue;
Ultra Marine Blue;
Paris Green, &c., &c.

The above colors Dry and in Oil in cans of from 1 to 5 pounds.

Prime English Red Lead;
Do do Litharge.

Brushes, Turpentine, Linseed Oil, Varnishes, &c., &c. All of which we offer on the lowest terms.
je14 d&wsow WILSON & STARBIRD.

Oriental Garnet and Pearl Sets.

CARBUNCLE AND PEARL in Frosted and Etruscan settings of the latest and most elegant designs at
JOHN KITTS & CO'S,
j23 j&b Main st., between Fourth and Fifth.

PEARLS.—The most extensive selection of fine Pearl Sets ever offered in the city at
j22 j&b JOHN KITTS & CO.'S.

BUTTONS.—
1,000 gross colored Agate Buttons, all sizes;
4,000 do white do do, do do;
Just received and for sale by
j21 j&b JAMES LOW & CO., 418 Main st.

MEAL.—100 bushels Country Meal received and for sale by HIBBITT & SON,
j23 Market street.

HAMS.—600 Stagg, Oregon, and Macklin Hams for sale by [j23] HIBBITT & SON.

COMMERCIAL.

WEEKLY REVIEW OF THE MARKET.

LOUISVILLE, July 26.

Really there is but little of interest to notice in the market. This is nothing unusual at this season of the year. The effect of the long-continued drouth on the growing crops has caused a good deal of anxiety, especially as regards corn. On Sunday, however this section was favored with a heavy rain, which continued from seven to eight hours, and we have it from farmers that it has had a very salutary effect. The rain was evidently a general one. At Cincinnati, so we learn from the papers, it was not very heavy. The season thus far has been remarkable for the sectional nature of the rains, but there are few points where none at all has fallen. From some portions of the country it is reported that the corn crop cannot under the most favorable circumstances exceed half an average. All such statements must however be received with some degree of allowance. There are croakers as well in grain as in cotton. It has had the effect of causing farmers to hold their wheat back, anticipating better prices from a failure of corn. The advices from Europe report fine crops, and the signs of the times are not at all favorable for high prices. Flour has been selling in only small quantities.

The provision market has been very dull, and the sales have been confined to small lots for filling orders.

A pretty good business has been done in sugar at full prices. Molasses and coffee have been neglected.

In bagging and bale rope a moderate business has been done at previous prices.

The tobacco market has been very firm at fuller prices. The most important intelligence that has reached us is the restoration of peace between France, Sardinia, and Austria. In the European money markets it had produced a heavy rise in Government securities. Cotton also went up. On breadstuffs and provisions the news had a depressing effect.

The demand for money is still quite light, but Eastern exchange is getting scarce, and the rate has an upward tendency.

The river is low and falling slowly. There is only little freight offering, which keeps rates down.

Our quotations embrace only the wholesale prices unless otherwise specified.

ALCOHOL.—We quote 76 ℔ cent proof 52, and 98 ℔ cent 55c ℔ gallon.

BAGGING AND BALE ROPE.—About 700 pieces bagging and 800 coils rope have been sold during the week. Prices for handloom bagging have ranged from 12½ to 13½c, and for powerloom 14c. The range for hand-spun rope has been 6½ to 7c and for machine 7½@7¾c, generally the inside quotation.

COTTON YARNS, SHEETINGS, &c.—Cotton yarns we continue to quote—Tennessee at 7@7½, 8@8½, and 9@9½c and Maysville and Pittsburg 7½@8, 8½@9, and 9½@10c. Sheetings continue firm at 9c. Cannelton batting 12½c.

CANDLES AND SOAP.—Star candles unchanged; we quote 17, 18, and 19c, 4 mos. The demand is mostly for light weight. Soap, common, we quote $1 60 per box of 32 lbs.

COAL.—Pittsburg is retailing at 12c delivered. By the boatload we quote 8½ to 9c on the river. Pomeroy 10c.

CHEESE.—New Western Reserve has ranged from 6½ to 7½c. Sales of prime Hamburg cheese at 9½c.

FLOUR AND GRAIN.—The sales of flour have been almost entirely in small lots at $5@5 25 for good city mills. Wheat has been coming in very sparingly, and millers have been paying rather better prices, say 95c to $1 for red and white, though some were not willing to pay over 90@95c. Corn continues scarce; dealers are paying 95@$1 for shelled without sacks. The receipt of old oats have been pretty heavy, mostly from Cincinnati, and have declined to 35c. No new coming in. Barley nominal at 60c. Rye we quote at 70c. Cornmeal we quote at $1@1 10. Bran and shipstuffs sell by the quantity at $17 and $5 per ton.

FRUITS.—Raisins, we quote M. R. $2 90@$3 and very scarce; layer at $3 25. Figs, 12c. Dates, 9c. Lemons $7 per box. No dried fruit coming, and the market bare of stock.

FEATHERS, GINSENG, BEESWAX, AND RAGS.—Feathers we quote at 40@41c. Ginseng is dull and only a prime article commands 35c. Beeswax 29c. Rags we continue to quote at 3@3½c.

GROCERIES.—There has been a fair business in sugar, larger than for many weeks. The total sales foot up 344 hhds at prices ranging from 6¾ to 7¾c, the prevailing quotations being 7 to 7½c. In refined and crushed a mere retail business has been done at 10 to 11c. In molasses and coffee, the sales have been only in a small way at former prices—say 37@37½c for molasses in bbls and 40c for half bbls, and 11¾@12½ for Rio, 12½@12¾ for Laguayra, and 16c for Java coffee.

HAY—Continues in limited supply. Dealers had been paying for prime new timothy $17@18 from the depots and wharf.

HIDES.—Dealers continue to pay to butchers 6¼c for green.

HEMP.—The crop in this State will be a short one, and similar reports reach us from Missouri. There is no Kentucky coming in and manufacturers supply their wants from Missouri. The only considerable sale during the week was 279 bales Missouri yesterday from store at $110 per ton. The sales at St. Louis on Saturday were 54 bales in lots at $107, 15 bales at $108, and 48 bales at $114 per ton.

IRON.—We quote best charcoal bar at 3¾@4c, coal 3¾@3c, charcoal sheet iron 5¾@6c, stonecoal 4¾@4½c. Pig iron dull. We understand that a lot of hotblast was sold at $26 per ton, usual time, and that negotiations for a very large lot are pending. The asking rates are $27@$28 per ton.

JEANS AND LINSEYS.—Small sales at 29@30 and 39@40c for all wool, full width; cotton mixed and narrower goods can be bought at from 25 to 28c and from 25 to 28c—the former figures for linsey and the latter for jeans. Yesterday a sale of 50 bales on p. t.

LEATHER.—Firm and unchanged. The following are the current selling rates from store:

Oak Sole Leather, per lb	33 to 34c.
Hemlock do. do.	26 to 27c.
Harness Leather, finished, per lb	33 to 35c.
Do. do. rough,	26 to 29c.
Bridle do. finished, per doz	$36 to $40
Upper do. do. "	$40 to $44
Upper do. rough, "	$32 to $36
Calf Skins, finished, per doz	$18 to $30
Kip do. do. "	$36 to $60

LEAD AND SHOT.—Bar lead we still quote at 6¼c by the ton and 6¾c in smaller quantities. Pig 6c. The city manufactory is selling pure white lead at $1 85, superior at $1 65, and Clinton at $1 50. Shot we quote at $1 75.

NAILS.—The stock on hand is ample. We quote lots of a 100 kegs and upwards from first hands at $3 for 10d and the corresponding rates for other sizes. Retail prices $3 25@3 50.

OAKUM.—We quote 6½@7.

OILS.—Linseed we quote at 60c, at which the mill is selling in lots. Sales pure lard oil at 80c, and $1 for the bbl.

PROVISIONS.—The market has continued dull and inanimate. Of barrelled pork about 650 bbls, all mess, have been sold uniformly at $15. The stock of pork is estimated at 26,000 bbls. In bacon, the principal transactions have been 60 casks shoulders at $6 90 packed, 50 casks at 7c packed, 50 casks clear sides at 10¼@10½c, 2,000 lbs at 10c loose 250,000 lbs shoulders and ribbed sides at Bedford, Ind., on private terms, about 60 casks and tierces canvassed and fancy sugar cured hams at 10¼@10½c for the former and 11½c for the latter, 2,500 pieces canvassed hams at 10c, 1,000 pieces at 10½c, 400 pieces at 10½c, and yesterday 200 tierces Stagg's hams at 12c. Some small sales of shoulders have been made at 7½c packed. Nothing has been done in lard, and we continue to quote prime keg in small lots at 12½c.

POTATOES AND ONIONS.—Shippers have been buying new potatoes from wagons at $2 per bbl. We have heard of no sales of crops as yet. Onions command $1 52 from the country.

SALT.—Kanawha continues to sell at 25c in lots and 27c by retail. A sale of 400 sacks Turks Island at 87½c.

SEEDS.—Nothing doing except in flax, which brings $1 per bushel.

TOBACCO.—Prices have improved a little, partly occasioned by the arrival of buyers from abroad and partly by the peace news from Europe. Shippers for foreign markets do not take hold freely. Oxley's London and Liverpool circulars, which are given in another column, do not give favorable reports. At Bremen, July 6, the stock was 9,558 hhds, of which 1,511 were Maryland and 5,701 Kentucky, against 3,515 hhds same time last year. At Amsterdam, July 6, the stock was 781 hhds Maryland, 60 hhds Kentucky, 198 hhds stems. At Rotterdam the stock was 1,581 hhds Maryland, 280 hhds Virginia, 887 hhds Kentucky, and 447 hhds stems.

The quantity of tobacco planted this year, it is reported, is less than last year, and the drouth has been a severe drawback to the growth of the plant.

We now quote lugs from $3 25 to $4; common to medium leaf $4 to $6; fair to good leaf $6 to $8; and fine leaf $8 to $11. The sales of the week have been 352 hhds, of which the following are the particulars, viz: 4 hhds stems at 90@95c, 1 hhd scraps at $1 75, 4 hhds at $3 05@3 95, 58 at $3@3 95, 40 at $4@4 95, 49 at $5@5 95, 81 at $6@6 95, 46 at $7@7 95, 13 at $8@8 95, 7 at $9@9 95, 2 at $10 25@10 75, and 19 hhds at private sale at $5 41¾ round.

Sales yesterday, exclusive of the above, of 37 hhds—7 at $3 15@3 90, 4 at $4@4 50, 9 at $5@5 95, 11 at $6@6 70, 5 at $7@7 85, and 1 at $8 50.

The New Orleans Bulletin, of last Wednesday, says:

We notice further sales during the past three days of some 450 hhds, embracing 5 hhds yesterday at 7½c, 16 at 5¾, 21 at 6¾, and 51 selected lugs at 5c. We repeat our annexed quotations of last week, as follows: factory and low planters' lugs 3½@3¾c; planters' lugs 4@5c; inferior to common leaf 5½@6c; fair 6½@7c; fine 7½@8c; choice and selections 8½@9½c.

TIN PLATE.—We quote common IC 10x14 at $10 25; IX 10x14 at $13; IC roof 14x20, leaded, at $10; IX 14x20, leaded, $11 75; IX 14x20, bright, $13 50; DX100 plate $13 50; block tin 35c per lb. Zinc—casks, 9 lb, 10c, sheets 11c.

WOOL.—We quote 22@23c for grease, 33@35c for pulled, and 34@35c for tub-washed. Manufacturers are generally buying in small quantities.

WHISKY.—Raw closes at 24½c.

FREIGHTS.—Advanced. To New Orleans 40c ℔ hundred for pound freights, 50c ℔ bbl for pork, $1 ℔ bbl for whisky, $7 for mules, and $8 for horses and cattle. On way freights a small advance is charged. Nothing shipping to Wheeling and Pittsburg.

MONEY MARKET.—The demand for money continues light, and hence there is no scarcity perceptible even were it to exist. Eastern exchange is however becoming scarce, and Missouri, Illinois, and Tennessee currency is being rapidly returned to convert it into exchange. The rate here still continues at ⅛ premium, with an upward tendency. At Cincinnati it is scarce at ⅛@¼ prem., at St. Louis 1@1¼ prem., and at Chicago 2 prem. The St. Louis banks have been almost run out of exchange by Cincinnati brokers.

Gold continues at ¼@½ buying and selling.

Tennessee, Indiana State, and Ohio State are still par, but there is a movement to place Tennessee at a discount; Indiana free banks par to ¼ discount, according to location; Illinois and Wisconsin 2 discount; South Carolina, Georgia, and Mobile ¼ discount; North Carolina 1 discount; Virginia ¼ to ⅜.

The report of the New York money market of Saturday says:

In the money market, there is more than the usual quiet at bank, while the sales of 60 days and 4 months paper by bill brokers are, for strictly first class names within the bank terms, 6@7 per cent. A select parcel of November indorsed bills were done at 6¾ per cent., and some 60 day acceptances at 6 per cent. and some 4 months domestic commission acceptances at 7 per cent. The stock brokers were not large borrowers on demand loan. Imports of dry goods for the week $1,998,720 against $1,679,300 in 1858 and $4,378,697 in 1857. Land warrants active at an advance on some sizes. Exports of specie during the week $2,030,2?0.

Thompson's New York Reporter quotes land warrants on the 21st:

Buying.		Selling.	
40 acres	$1 00	40 acres	$1 10
80 acres	88	80 acres	92
120 acres	80	120 acres	84
160 acres	88	160 acres	92

The New York Courier of Friday has the following in its money article:

Two highly significant paragraphs appeared one day in our city papers this week, in reference to the foreign trade of this country, to which we think it not amiss to direct the attention of the reader, as they may have escaped his notice. One was from a foreign source; the other domestic. The first was:

"*Hamburg-American Packet Company.*—Owing to the great pressure of goods for shipment to the United States, the Hamburg-American Packet Company have resolved to send out a reserve steamer, in order to furnish the import trade the additional facilities required at this period. The steamship Teutonia will consequently leave Hamburg on the 15th of July, the Hammonia, as an extra boat, on the 23d of July, and the Saxonia, as usual on the 1st of August, making three departures from Hamburg in 17 days."

The second was from a cotemporary—viz:

"The imports entered at the New York Custom House yesterday (Monday) were larger in amount than the total of any preceding day's work, so far as we know, since the Custom House was erected. The total value was $1,686,517."

The inquiry arises whether, with a reserve of specie eleven millions less than in June, 1858, and with loans four millions more, our banks have not made money too cheap by an injudicious expansion of the currency? Secondly, whether prudence will not dictate that, under these circumstances, the banks of our city continue the curtailment recently and judicially commenced, and reduce the aggregate of loans to 110 millions? Our sound merchants and bankers recommend this policy, not that there is any cause for alarm, but to place our financial affairs on a more solid basis.

We believe the banks will adopt this course, and by a gradual reduction, at the rate of one million per week, they will re-instate the discount line where it ought to be, viz: $110,000,000.

In addition to the above extracts, it will not be amiss to direct the attention of the reader to the fact that the enormous imports indicated as of one day were by no means a specialty. To-day the cash duties received were within $5,000 of those of Monday last, viz: $240,000. That this is the result of orders issued three or four months ago for the purchase of goods, that these heavy importations are likely to be kept up for weeks to come.

Now as to the means of payment. We shall have little or no cotton going forward for two or three months. The foreign demand for breadstuffs depends upon two contingencies—first, the harvest in Western Europe; and, secondly, the war supplies. In the meantime the process of liquidation must go on, and our commercial friends must draw further upon our gold fund to meet contracts made between January and June, 1859. At this moment the breadstuffs market indicates a fall of 10 to 25c for flour to-day, and a further decline may take place—in fact we must make our breadstuffs cheaper in order to compete with foreign markets.

The following paragraphs, from the Chicago Press of the 19th will create some thought on this subject:

At no period in the history of the grain trade of our city has the wheat market undergone such sudden fluctuations as have occurred during the past eight or ten weeks, and in no previous year has there been as much money lost on the same amount of wheat.

On the 19th of April last, standard spring wheat sold at 94 cents in store. Shortly after this date the European war broke out, and breadstuffs advanced, so that on the first of May the above grade sold at $1 to $1 05, daily advancing till the 14th, when it reached $1 30, since that date its course has been steadily and alarmingly downward. On the 1st of June it was $1 15; and on the first of July, 93 cents; and yesterday it closed dull at 56 cents, a decline of seventy-four cents per bushel in sixty-two days! We give the downward course in the following table:

May 14	$1 30@	—	—
" 23	1 13@	1 20	
" 31	1 12@	1 17	
June 6	1 09@	1 11	
" 13	1 05@	1 06	
" 20	—94@	—96	
" 27	—92@	—94	
July 5	—89@	—90	
" 9	—90@	—91	
" 11	—75@	—80	
" 18	—56@	—60	

At Milwaukie the decline has been equally great. On the 14th of May last, No. 1 spring sold at about $1 43, while on Saturday last it is sold at 70c.

This altogether outstrips the decline of 1857, which has hitherto been quoted as "the sudden decline." In that car standard spring wheat rose on the ?d of July to $1 20 f. o. b. and fell to 50c in store on the 24th of November following a heavy but a more gradual fall.

In connection with this subject it becomes necessary to announce the failure of four or five firms to-day in the grain trade.

Bourbon House Stock Market—Crenshaw & Carrithers.

LOUISVILLE, KY., July 25.

Cattle—The market for the past week has been well supplied with cattle, and prices range for first rate from 3¾ to 3½c; second rate from 2¾ to 3¼c; third rate 2c.

Hogs—Prices range from 4¾ to 5c; extra 5¼c, and but a few in market at present.

Sheep—Scarce and none in the market; selling at from 2 to 2¾ and 2¼c.

Number of Cattle received for the week............174
Number of Hogs received for the week............140
Number of Sheep received for the week............170

Shelby House Stock Market—W. W. Summers.

Cattle—The cattle market has been very much crowded for the last week, and prices are low; first rate from $3 25 to $3 75; second rate from $2 75 to $3; third rate from $2 to $2 50 per 100 lbs gross.

Hogs—Are in demand; they are worth from $4 50 to $4 75 per 100 lbs gross, and but very few in market.

Sheep—Are unchanged; prices range from $1 to $2 25 per head; the market is moderately supplied.

Number of Cattle received for the week............263
Number of Hogs received for the week............225
Number of Sheep received for the week............154

OXLEY'S MONTHLY TOBACCO CIRCULARS.

Per Africa.] LONDON, July 6, 1859.

The last month, like those immediately preceding it, produced nothing of particular interest in the tobacco trade, and closed, as it began, with a dull and lifeless market.

Of the small amount of business transacted, Virginia leaf and strips formed the largest aggregate, and included a purchase of about 160 hhds of the former, taken by Government, for the use of the navy. Marylands were in rather greater request, while for Western strips the demand was extremely limited, and confined to fine selections only, the ordinary and nondescript qualities, being anathed for, and entirely of nominal value. Under these circumstances it is difficult to give accurate quotations, and in resuming those of last month; it must be understood that they apply solely to those descriptions which have been of current sale.

We offer no opinion of the future course of the market, as relating to the statements now on the way; prices in the Autumn will be chiefly influenced by the ultimate yield of the crops now on the ground, and the developments of this point will therefore acquire increasing interest as the season of maturing approaches.

	Va.	W'n.	Md.	S'h'd.
Stock of tobacco in London on 1st June, 1859	2,393	7,123	2,236	3,450
Stock on 1st July, 1859	1,990	6,739	2,250	3,134
Ditto same time, 1858	1,432	4,304	1,286	3,009

LIVERPOOL, July 7, 1859.

The Liverpool tobacco market was dull throughout the past month, the ordinary sources of demand being very limited, both as to their extent and range of selection. The total sales for the month were only 700 hhds of all kinds, including 215 hhds Western leaf and 220 stems.

In the entire absence of any new feature in the market tending directly to alter the value of tobacco, we have simply to renew the quotations of last month, which, upon the whole, have been fairly supported in the month's transactions.

At this season of the year we usually experience a slow market, and unless some good ground of speculation should arise before the growing crop is secured, there is no reason to expect much activity, or in fact a larger demand than called for by the requirements of consumption.

	1859.	1858.	1857.
Stock on 1st July			
Virginia leaf	2396	546	1689
" stem'd	3413	437	1261
Western leaf	1687	1418	1751
" stem'd	3180	1590	3232
Marylands	1236	1110	1487
Total	9816	6141	9893

NEW ORLEANS, July 23, P. M.

Sales of cotton to-day 3500 bales. The steamer's news caused an advance of ⅛; middling qualities improved most; Orleans middling 11⅞@11½; good 12¼@12⅜.

CINCINNATI, July 25, P. M.

Flour continues to have a steady local demand at $5 for superfine. Wheat—buyers well supplied and markets rather dull at $1 05 for red and $1 10@1 15 for white. Oats dull at 45c. Corn steady at 80@85c. Rye firmer—sales at 75c. Whisky steady at 24c. Provisions quiet but unchanged.

NEW YORK, July 25, P. M.

Cotton advanced ⅛ to ¼c; sales 1200 bales at 12¼c for uplands middling. Flour unsettled; sales 8,500 bbls; decline chiefly on superior qualities of 10@20c; sales of Ohio at $4 75@5 30. Wheat declined 4@5c; sales 6,000 bushels at $1 27 for red and $1 30@1 35 for white. Corn—Sales 63,000 bushels at a decline of 1@2c; mixed 78@80c. Prime pork declined 40c; sales at $10 50@$11. Sugar buoyant; Muscovado 5¾@6¾c. Oats lower at 30@38c. Old Genesee wheat sells at $1 10, white at $1 25. Bacon dull; shoulders 6@7¼c. Iron firm but the market is dull; sales at $21@$25. Tallow firm at 11c. Freight on flour to Liverpool 9c.

Stocks closed dull; Chicago and Rock Island 61¾, Illinois Central 84, Michigan Southern 21, New York Central 74¾, Reading 45, Missouri 6's 81¾, Galena and Chicago 64, Erie 6¾, Indiana 5's 88.

NEW ORLEANS, July 25, P. M.

Sales of cotton today 5500 bales at an advance of ⅛c; Orleans middling 11¾@11⅞c. The steamer's news caused an advance. Exchange on London 109¼@110, on New York 1¾ discount, at sight ¾ premium.

NEW YORK, July 2?.

Flour market unsettled; 6,000 barrels were sold to-day at a decline of 10c on inferior brands; State $4 ?@4 ?, Ohio $4 75@5 40, Southern $5 25@?.75. Wheat dull; new stock is quoted at a decline of ?@?c. Sales ? bushels at $1 33. Corn declined; sales of 15,000 bushels ? mixed. Oats lower; sales at 3 @?c. Lard ? dull at 3?@? Sugar firm and in good ? prices have advanced ?c. Cotton market unsettled; excited this morning; considerable sales have been made but no particulars have yet transpired.

Stocks opened dull and heavy but closed stronger. New York Central 74¾, Central and Rhode Island 61¾, Illinois Central bonds 84¾, Michigan Southern 20¾, Reading 45¾, Virginia sixes 94¾, Missouri sixes 81¾, Galena and Chicago 63¾, Michigan Central ?, Cleveland and Toledo 23¾, La Crosse land grants 15¾. Tennessee sixes 89¾. U. S. 5's of 1874 101½.

CINCINNATI, July 25 M.

Wheat in good demand and prices firmer; sales 2,000 bush at $1 05@1 07 for red, and $1 15@1 17 for prime white. Corn steady and firm at 80@82c. Rye steady at 69@71c. Barley quiet and unchanged. Oats steady at 45@46c. Flour is in fair demand and the market steady; sales 1,000 bbls at $5 for superfine and $5 25 for extra. Whisky—the market unchanged; sales 300 bbls at 24@24½c. Provisions—market unchanged and steady. There is a moderate demand for bacon. Groceries—market quiet without change in prices.

BALTIMORE, July 25.

Flour declining tendency and unsaleable at $5. Wheat market firm for best, but for inferior qualities it is depressed; sales choice white $1 25@1 35, and inferior at 90@100. Corn steady; 80@82c for yellow. Provisions quiet. Whisky firm at 27c.

Children's Cabs
AT COST.

OUR STOCK IS NOW BEING REDUCED VERY low, and shall NOT receive any more this season.

☞ Remember these are the best goods in this Market

CALL SOON.

W. W. TALBOT,
j16 j&b 69 THIRD STREET.

SUMMER
DRESS GOODS
VERY CHEAP AT
JNO. A. MILLER'S,
j18 j&b 98 FOURTH STREET.

DRESS HATS.—Our new styles of Moleskin and Cassimere Hats are all the rage. For the latest style call at PRATHER & SMITH'S,
j16 j&b 455 Main street.

GENTS' SOFT HATS—very light and fine—are to be had of PRATHER & SMITH,
j16 j&b 455 Main street.

SUMMER HATS!
SUMMER HATS!

SOFT SUMMER HATS!
LEGHORN, STRAW, AND PANAMA HATS!
PEARL AND DRAB SOFT HATS!
NUTRIA FRENCH SOFT HATS!
FRENCH SILVER BEAVER HATS!
POCKET HATS AND TRAVELING CAPS!

AT

A. CRAIG'S,
j16 j&b CORNER OF FOURTH AND MAIN.

MEN'S LEDGER HATS.—2 cases received this morning and for sale very low.
PRATHER & SMITH,
j16 j&b 455 Main street.

WE are this morning in receipt of Men's Broad Brim Black, Pearl, and Brown Soft Hats at all prices. PRATHER & SMITH,
455 Main street,
j16 j&b Between Fourth and Fifth.

Watches, Jewelry, and Silverware.

JAS. I. LEMON & CO.,
535 Main st., between Second and Third.

GOLD AND SILVER WATCHES, various styles and prices.

JEWELRY of the latest styles.

SILVERWARE.

PLATED WARE of every description.

HAIR JEWELRY made to order.

We have a few VERY ELEGANT PEARL BRIDAL SETS. Call and see our stock.
j2 j&b JAS. I. LEMON & CO.

SILVER PLATED
ICE PITCHERS!

NEW styles, with Waiters, Goblets, and Cups, to match, at JAS. I. LEMON & CO'S,
j2 j&b Main st., between Second and Third.

FINE BOOTS & SHOES.

WE have one of the largest and best selected stocks in the city. Our assortment of Men's Wear is very good. We have Glove and Gaiter Oxford Ties and Strap Ties. Also, the different Styles of Patent Leather and Calf, which we have had made to order. Our assortment of Ladies' Wear is very large and select. Beside the finer qualities, we have some very low price goods. We have also some little old style that we will sell at less than cost to close them out.

OWEN & WOOD,
je25 j&b Market street, above Third.

SHIRT FRONTS.—
300 dozen Linen Shirt Fronts, assorted;
200 do Marseilles do do;
Just received and for sale by
j23 JAMES LOW & CO., 418 Main st.

OLD BOURBON WHISKY.—300 bbls (selected), from 1 to 4 years old, for sale low by
j25 TYLER & MARTIN.

LAGUAYRA COFFEE.—300 bags bleached and green for sale low by [j25] TYLER & MARTIN.

ST. JAMES SUGARHOUSE MOLASSES.—75 bbls for sale by [j25] TYLER & MARTIN.

NEW MACKEREL.—50 bbls No. 3, large, just received and for sale by [j25] TYLER & MARTIN.

New Books at A. Davidson's.

THE FRENCH REVOLUTION of 1789, as viewed in the light of Republican Institutions, by John S. C. Abbott, with one hundred engravings. $3 50.

Three Eras in Woman's Life, by Elizabeth Elton Smith. Price $1.

Queens of Scotland, by Agnes Strickland, Vol. 8. $1.

The Mother's Recompense, by Grace Aguilar. 75c.

Desert Home, by Mayne Reid. $1.

Mothers and Infants, Nurses and Nursing, by Dr. Al Donne. $1.

Anna Clayton, or the Inquirer After Truth—new supply. Price $1 25.

Life of Frederick the Great, by Carlyle—2 vols. $3 50.

Godey's Lady's Book for August.

Just received by A. DAVIDSON,
j25 j&b Third street, near Market.

RIVER NEWS.

PORT OF LOUISVILLE.

JULY 25.

ARRIVALS.

Superior, Cin. Umpire, Madison.
R. M. Patton, Tenn. River. Poland, Evansville.
Fort Wayne, Cin. Empire City, St. Louis.
Hickman, Memphis. Hastings, Pittsburg.

DEPARTURES.

Superior, Cin. Poland, Evansville.
Fort Wayne, N. Orleans. Empire City, Cin.
Gen. Pike Memphis. Moses McLellan, Memphis.
Hickman, Cin.

RECEIPTS.

Per Superior from Cincinnati—20 bbls alum, E. Wilder; 24 bbls whisky, Cherowoth; 160 sacks oats, Clifford; 34 bbls whisky, McIlvain; 100 sacks oats, Penton & Glore; 90 bags corn, Sanders; 42 bbls whisky, Montgomery; 30 do do, C. A. Schrader; 34 do do, Cobb, Martin & Co; 60 do do, Snyder; 71 bag malt, Champion; 21 bbls onions, Patton & Dryden.

Per Progress from Pittsburg—20 kegs nails, 2 sheets copper, 70 bdls sheet iron, Belknap; 25 pkgs copper, Wallace & Lithgow; 34 bxs glassware, 413 kegs nails, Gardner & Co; 280 do do, Temple and Son; 90 do do, Castleman & Torbitt; 124 do do, J. M. Allen; 100 do do, Billings & Drienhoch; Sundries owner.

Per Boston from Cincinnati—15 bbls wool, L. & P. R R; 12 rolls leather, Beck; 140 do do, Webber; 7 bdls iron, Bull; 50 bxs tobacco, Nock, W. & Co; 209 bags corn, Landers; 326 bags coffee, 194 pkgs, 30 bbls sugar, Moore, W. & H; 35 bbls sugar, Rawson, G. & T; 50 bxs tin, Kyle & Co; 2 bxs cheese, Spencer; 22 bbls whisky, Hamilton & Co; 35 sacks, G. W. Morris; 35 kegs lead, 14 casks do, Lindenberger; 25 bbls soda, ...

From Carrollton—40 bbls whisky, ... bales hay, ... calves, 24 bags ... 7 bbls ... starch, 75 bales hay, 15 bbls apples, 1 bbl flour, 4 bundles bags, 53 packages merchandise, lot sundries, &c consignees.

Per Empire City, from St. Louis—344 sks corn, Patton & Dryden; 40 pigs lead, Waters & Fox; 70 bxs and 18 bxs tobacco, Nock, Wicks & Co; 4 bales hemp, Richardson; 50 pkgs oil and wine, Schrodt & Laval.

Per Hastings, from St. Louis—15 bxs glass ware, 18 bales sheetings, order.

Per Martha Putnam, from St. Louis—300 pigs lead, 15 bales hemp, 5 hhds tobacco, 10 pkgs mdse, order.

For St. Louis

The elegant light-draught passenger steamer NILE, EVANS, master, will leave for above and intermediate ports on this day, the 26th inst., at 4 o'clock P. M.

For freight or passage apply on board or to
jy26 MOORHEAD & CO., Agents.

For St. Louis

The elegant light-draught passenger steamer PROGRESS, GOODALL, master, will leave for above and intermediate ports on Wednesday, the 27th inst., at 4 o'clock, P. M.

For freight passage apply on board or to
jy27 MOORHEAD & CO., Agents.

For St. Louis.

The splendid light-draught passenger steamer PROGRESS, GOODALL, master, will leave for above and intermediate ports on Wednesday, the 27th inst., at 4 o'clock P. M., from the city wharf.

For freight or passage, having superior accommodations, apply on board or to
jy26 BASHAM & BUCHANAN, Agents, 30 Wall st.

REGULAR PACKET

For Eastport, Tuscumbia, and Florence.

The elegant light-draught passenger steamer R. M. PATTON No. 2, BARNARD, master, will leave for above and intermediate ports on Wednesday, the 27th inst., at 4 o'clock P. M., from city wharf.

For freight or passage apply on board or to
jy26 BASHAM & BUCHANAN, Agents, 30 Wall st.

REGULAR U. S. MAIL PACKET

For Mound City, Cairo, Columbus, Hickman, and Memphis.

The fine and magnificent passenger steamer SOUTHERNER, TRIPLETT, master, will leave for above and intermediate ports on Wednesday, 27th instant, at 4 o'clock, P. M., from Portland.

For freight or passage apply on board or to
jy26 BASHAM & BUCHANAN, Agents, 30 Wall st.

REGULAR WEDNESDAY U. S. MAIL PACKET

For Mound City, Cairo, Columbus, Hickman, and Memphis.

The fine and magnificent passenger steamer SOUTHERNER, Capt. G. W. TRIPLETT, will leave for the above ports and all intermediate landings on Wednesday, 27th instant, at 4 o'clock. P.M., positively, from Portland.

For freight or passage apply on board or to
jy26 N. S. LONG & BRO., Agents, No. 35 Wall street.

For Eastport, Tuscumbia, and Florence.

The fine and light-draught passenger steamer R. M. PATTON, No. 2, Capt. E. BARNARD, will leave for above and intermediate ports on Wednesday, the 27th inst., at 4 o'clock P. M., from city wharf.

N. B. The Patton will give through receipts for Southern freights, with privilege of reshipping.

For freight or passage apply on board or to
jy26 N. S. LONG & BRO., Agents.

REGULAR TUESDAY PASSENGER PACKET

For Mound City, Cairo, and St. Louis.

The new and magnificent passenger steamer HIGHFLYER, Capt. T. T. WRIGHT, will leave for above and intermediate ports on Tuesday, the 26th inst., at 4 o'clock, P.M., from Portland.

For freight or passage, having superior accommodations, apply on board or to
jy26 N. S. LONG & BRO., Agents, No. 35 Wall street.

For Cairo, Columbus, and Memphis.

The fine and light-draught passenger steamer PORTSMOUTH, LEONARD, master, will leave for above and intermediate ports on Wednesday, the 27th inst., at 4 o'clock, P. M., positively, from city wharf.

For freight or passage apply on board or to
jy26 BASHAM & BUCHANAN, Agents, 30 Wall st.

For Cairo and St Louis

The fine and magnificent passenger steamer HIGHFLYER, WRIGHT, master, will leave for above and intermediate ports on Tuesday, the 26th inst., at 4 o'clock P. M., from Portland.

For freight or passage apply on board or to
jy26 BASHAM & BUCHANAN, Agents, 30 Wall st.

1859! 1859!

Steamer Diana

WILL leave Louisville for New ... and ... follows during the SEASON:

Wednesday, April 20. Thursday, June 30.
Friday, May 6. Saturday, July 9.
Monday, May 23. Monday, July 25.
Tuesday, June 7. D. S. BENEDICT & SON,
apl4 dtf BASHAM & BUCHANAN, Agents.

REGULAR PACKET—U. S. MAIL MORNING LINE

Connecting at Cincinnati with early Eastern trains.

For Cincinnati.

The new and magnificent passenger steamer TELEGRAPH No. 3, HILDRETH, master, ... ? DER, ... ? ... will leave ...

BULLOCK & PEARCE,

General Insurance Agents,

Office 435 Main Street, over W. C. Shrader & Son.

... Insurance Companies, severally authorized ... by the Auditor of ... :

... INSURANCE COMPANY of New York ... $173,000
... FIRE INSURANCE COMPANY ... $167,000
NEW WORLD INSURANCE COMPANY of N. York ...
... INSURANCE COMPANY of New York ...
UNITED STATES LIFE INSURANCE COMPANY of New York ...
MERCANTILE INSURANCE COMPANY of N. York ...
MERCHANTS' INSURANCE COMPANY of Hartford, Conn. ...
PROVIDENCE WASHINGTON INS. CO. of Providence, R. I. ...

... risks on favorable terms ... and losses promptly adjusted and paid.

BULLOCK & PEARCE.

Louisville, Oct ... dtf

Louisville Insurance Company.

OFFICE north side of Main street, between Third and Fourth, over the Store of D. S. BENEDICT.

Chartered Capital............$400,000
Paid in and secured............$

THIS Company being now organized will make Insurance on Hulls, on Steamboats, on Cargoes by Sea, and by the usual modes of inland transportation; and also on Buildings, &c., against Loss or Damage by Fire.

D. S. BENEDICT, President.

WM. PRATHER, Secretary.

DIRECTORS.

D. S. Benedict, Benj. J. Adams, A. A. Gordon,
Thos. E. Wilson, R. A. Robinson jan28 dtf

FIRE INSURANCE.
ABRAHAM HITE,
AGENT OF THE
CONNECTICUT FIRE INSURANCE CO.

Capital and Surplus............$233,074.

WILL insure against losses by fire on Buildings and all kinds of property at the most favorable rates. Losses will be promptly adjusted and paid.

Office corner of Main and Bullitt streets, over the Commercial Bank of Kentucky.

LOUISVILLE, Feb. 5, 1859.—fe

American Insurance Company,
OF LOUISVILLE, KY.

Chartered Capital............$600,000
Paid in and Secured............$100,000

This Company is now organized and ready to engage in a general Marine and Fire Insurance business on liberal terms.

☞ Office No. 516 north side Main street, opposite the Bank of Louisville, over the Agricultural Store of G. W. Bashaw. JESSE K. BELL, President.

HENRY DENT, Secretary.

DIRECTORS:

Jesse K. Bell, Wm. H. Stokes,
R. L. Huffman, John Barbee,
Marshall Halbert, Sam'l Cary,
Rob't Bell, Wm. E. Card
ap 14 dem&wtf

COLMAN'S LONDON MUSTARD.

THE attention of dealers and consumers is particularly called to the superior quality and low prices of the above mustard, manufactured by J. & J. Colman, London, now the most extensive factors of mustard in Great Britain.

Four different qualities are manufactured, which are packed in kegs, canisters, tin-foil, and bottles, and each package is warranted full weight. The 4, 6, and 10lb. tin canisters are peculiarly adapted for the South, as they effectually exclude dampness and air, thus preserving the flavor in all its strength.

Imported and for sale, at wholesale, in New York, by GARDNER G. YVELIN, 217 Fulton street
J. HORSEYS SON, 54 Maiden Lane;
j21 d&wtm

New Books.

THE FRENCH REVOLUTION of 1789, as viewed in the light of Republican Institutions, by John S. C. Abbott—one hundred Engravings. $3 50.

Webster's Dictionary, Unabridged—Pictorial Edition—1,500 Illustrations. $6 50.

History of the Discovery of the Circulation of the Blood, by P. Flourens, translated by J. C. Reeve, M. D. 75c.

Agnes Strickland's Queens of Scotland, Volume 8th, which completes the work. $1.

International Topics and Institutions, by George S. Boutwell. $1.

Walter Thornley, or a Peep at the Past, by Mrs. Sedgewick. $1.

Just received at 84 Fourth street.
j20 j&b F. A. CRUMP.

New Books.

THE Cavalier, an historical Novel, by G. P. R. James. Price $1.

The Child of Waterloo, by G. W. M. Reynolds, complete in one volume. Price 50 cents.

Jack Downing's Letters, by Major Jack Downing. 25c.

Leonard Lindsay, or the Story of a Buccaneer, by ... $1.

Pic Nic Papers, ...

Bride of Lammermoor, by Sir Walter Scott. Price 25c.

Anne of Geierstein, by Sir Walter Scott. Price 25c.

The Monastery, by Sir Walter Scott. Price 25c.

14 Volumes of the Cheap Edition of Scott's Novels now ready. Price 25 cents per volume or for the full set of 26 volumes.

For sale by WELSH & CO.,
je22 j&b Main st., adjoining Louisville Hotel.

SOFT SHELL CRABS!!!
FIRST OF THE SEASON!
AT
ST. CHARLES RESTAURANT,
FIFTH STREET, BETWEEN MAIN AND MARKET.

I HAVE just received by Express a lot of fine SOFT-SHELL CRABS, the first of the season. Also, lot of FRESH CLAMS, and Spiced, Cove, and Pickled OYSTERS.

My RESTAURANT is constantly supplied with all the other luxuries of the season, such as SPRING CHICKENS, SQUABS, WOODCOCKS, YOUNG SQUIRRELS, &c., all of which I am prepared to serve up in the Restaurant or send out.

☞ Families, Hotels, and Parties can be supplied with the above, which I will daily receive, fresh.

j11 j&b C. C. RUFER, Proprietor.

N. B. Allsop's English Ale on draught.

C. C. RUFER.

BUILDERS' HARDWARE & MECHANICS' TOOLS—all the best improvements, for sale by
je23 j&b A. McBRIDE, 65 Third st.

WE will sell the remainder of our stock of Men's, Boys', and Children's straw Hats at greatly reduced prices. PRATHER & SMITH,
455 Main street.

For Sunday Schools and Family Reading!

NEW PUBLICATIONS.—Nature's School, or Lessons from the Garden and the Field.

Chloe Lankton, or Light Beyond the Clouds—a Story of Real Life.

The Wood-Cutter of Lebanon—a Story Illustrative of a Jewish Institution.

Rome Duncan, or the First Year Out of School.

The Master Key. "That key is the golden key of love," &c. Depository, 108 Fourth street.

j25 j&b WM. H. BULKLEY.

LOUISVILLE JOURNAL.

☞ Under the title of "Paddy's Night Cap" a correspondent of the Philadelphia North American describes an ingenious mode of preserving ice and always having cold water. Prepare a double green baize or blanket or flannel bag, in the shape of a pudding bag. It may be lined inside to keep the fuz out of the water with a layer of muslin, and covered outside with any material for show. Put a sufficient quantity of ice in a pitcher of water, and cover it with this bag; it preserves the ice better than any other mode, and if you use ice enough, you may always have cold water. You may cover ice water in this way at bed time, and find ice in the pitcher in the morning. The idea or pattern was obtained from an Irish gentleman, and for a mere trifle it gives a more serviceable article than any patent pitcher. The philosophy of the thing is that if a small quantity of ice is put into a pitcher of water, it melts rapidly, but a large quantity soon reduces the temperature of the water, so that it acts as a preserver of it with a cold medium, and in this way, under "Paddy's Night Cap," it is better preserved than in any ice pitcher.

☞ A young man named S. Wright Younkin was arrested at Pittsburg on Friday on the strength of a telegraphic dispatch from Holmes & Co. of Memphis. The dispatch did not state the nature of the offence committed by Younkin, and he having been brought before a court by a writ of habeas corpus he was discharged. He is accused of embezzlement.

LAND SUIT.—John L. Scott, Esq., of Maysville, Ky., passed through Covington a few days ago, on his way to Frankfort, where he is about instituting suit, in the Federal Court, for the recovery of over forty thousand acres of farm lands in Harrison, Bourbon, Nicholas, and other adjoining counties. The claim is made by some non-resident heirs, and covers land to the value of over a million of dollars.

ANOTHER NEW COUNTERFEIT.—Counterfeit notes on the Allegheny Bank of Pittsburg, of the denomination of five dollars, were extensively circulated last week in Philadelphia.

CALIFORNIA OVERLAND MAIL.—The overland California mail arrived at St. Louis on Saturday with San Francisco dates to the 1st of July.

An Intense Heated Term.——The weather has been excessively hot throughout California. The air at Santa Barbara was a genuine sirocco. A correspondent of a San Francisco paper, writing from there, says:

At one o'clock in the afternoon of the 17th inst., a burning wind came upon us from the northwest and smote as with terror. At two o'clock the thermometer exposed to this wind rose to 133 degrees of Fahrenheit; at five o'clock it had fallen to 122 degrees, and at seven o'clock it stood at 77 degrees, where it had been in the morning.

A fisherman who was out at sea came back with his arms all blistered. Many calves, rabbits, and birds died of suffocation.

In Sacramento the thermometer for ten days rarely fell below 100 degrees, and often reached 106.

The heat at Timbuctoo, Yuba county, caused the thermometer to rise to 121 degrees on the 22d inst.

At Ophir, the thermometer stood at 111 in the shade, for three consecutive hours. At Gold Hill, it was 116. At Maine Bar, on the American river, 120. At Mountain Springs, 110. The mercury ranged about 10 higher than the above figures, when the thermometer was placed in a frame building. On Thursday, however, we were blessed with a little less heat; and as we write (Friday afternoon) the mercury is *only* up to 99—and all hands enjoying the *cool* weather immensely.

On Sunday the mercury rose to 100 in the coolest part of San Andreas; on Monday, to 108—standing at that point for over two hours; on Tuesday, by 11, A. M., it reached 106; by 1 P. M., 108; by 4 P. M., 110; on Wednesday, at 11 A. M., 108; 2 P. M., 112.

On Wednesday last, the thermometer in Benicia stood 102 deg., and on Friday at 101 deg.

In Oroville, the weather during the past week has been decidedly warm, the thermometer in the court house ranging 110, and in Wells, Fargo, & Co.'s Express office, as high as 114 degrees.

The hottest weather ever known in the State, says the Shasta Courier, has been experienced during the past week. In some places, in brick buildings, the mercury rose to 118 degrees.

On Thursday, the 23d inst., the heat between the Stanislaus and Tuolumne rivers was excessive. The thermometer was 113 degrees in the shade. The wind was avoided, as it was heated so that it felt as if actually burning the flesh.

The last four or five days, says the Trinity Journal, have been hotter than ever before known here. On Tuesday the mercury reached 108 degrees in the shade; on Wednesday 106; and on Thursday 105 degrees.

The heat has never been more oppressive at Mariposa, says the Gazette, than during the past two days. The thermometer has ranged in the middle of the day from 110 to 118.

Mr. Broderick Challenged.—On the 27th, Mr. D. W. Perley challenged Senator Broderick to a duel. The provocation was an alleged insult given at the International, San Francisco, being certain language addressed by the Senator to Perley, who had objected to a remark about Judge Terry, of the Supreme Court, made by Mr. Broderick not to Mr. Perley but to a third person. Perley first sent Mr. Broderick a challenge through a Mr. S. H. Brooks and afterwards through Col. E. J. C. Kewen. Mr. Broderick declined the challenge for reasons stated in a long letter addressed to Perley, from which we make the following extract:

Your own sense of propriety should have taught you that the positions we relatively occupy are so different as to forbid my acceptance of your challenge. It is but a few days since you made oath that you were a subject of Great Britain. The giving or accepting a challenge could not, therefore, affect your rights, as you are not a citizen of the United States.

For many years, and up to the time of my elevation to the position I now occupy, it was well known that I would not have avoided any issue of the character proposed. If compelled to accept a challenge, it could only be with a gentleman holding a position equally elevated and responsible, and there are no circumstances which could induce me even to do this, during the pendency of the present canvass.

When I authorised the announcement that I would address the people of California during the campaign, it was suggested that efforts would be made to force me into difficulties, and I determined to take no notice of attacks from any source, during the canvass. If I were to accept your challenge, there are probably many other gentlemen who would seek similar opportunities for hostile meetings for the purpose of accomplishing a political object or to obtain public notoriety. I cannot afford at the present time to descend to a violation of the constitution and the State laws to subserve their objects and purposes.

Your efforts to give publicity to the fact that it was your intention to send me a challenge would justify me in giving a copy of this reply to the public. Circumstances will determine my course in this regard. Yours, &c., D. C. BRODERICK.

Harmony Restored between Mr. McKibben and Mr. Coffroth.—The difficulties at Sacramento between those gentlemen, which led to the infliction of a blow by Mr. McKibben (a Representative in Congress), has been adjusted by the good offices of Hon. Chas. T. Botts and Chas. S. Fairfax, to whom the settlement of it was left by the friends of the parties.

[From the Alta, 30th.]

Rights of Passengers on Steamships.—We print this morning, an important opinion delivered yesterday, by Judge Hoffman, of the U. S. District Court, in the case of Harvey Sparks vs the steamship Sonora. The opinion contains the statement of the law in regard to the construction of contracts for the conveyance of passengers on ocean steamers—a matter which has a peculiar interest for our whole population, so many of whom have traveled, and expect to travel, and continually have friends and relatives traveling on ocean steamers between New York and this port.

Mr. Sparks sued for an alleged violation of his contract on the part of the Pacific Mail Company, for not carrying him safely from Panama to this port. He avers that he was put into a very warm state room, that a water pipe over his berth leaked, and made his room and birth so wet that his room was rendered uncomfortable by disagreeable odors, and that in consequence of all these things he became afflicted with the Panama fever. He claimed $20,000 damages.

Judge Hoffman says that passengers going to sea must expect some discomforts, but yet, where no special contract is made, they are entitled to such treatment and comforts as passengers usually enjoy at sea. In this case, he thinks it is not clearly proved that Mr. Sparks was troubled by any unhealthy odors, or that he was made sick by the unhealthiness of his room; but it was proved that the room leaked, and was exceedingly warm, about 25 or 30 degrees warmer than the temperature of the atmosphere elsewhere, and this great heat the Judge thinks such a discomfort, that he gives Mr. Sparks $900 damages, just the amount of the passage money.

The bark Julia Carter of Philadelphia capsized in San Francisco bay, and is a total loss.

By a fire in Oroville there was a loss of $20,000.

The news from the mines was very favorable. One of the papers has the following notice of the yield of a productive quartz deposit:

"The last weekly yield of the Allison quartz lead was $28,000. One thousand would, it is said, cover all the expenses—thus leaving the sum of $4,500 per day profit.

The Tehama Fire.—A dispatch from Tehama, dated June 28th, says: "At a preliminary examination of Jacob Levy, who was arrested on a charge of arson (causing the great fire at Tehama on Saturday last), his counsel waived the examination, and he was committed to answer the charge. His bail was fixed at $2,000, in default of which he was remanded to jail. It appears that, on the evening previous to the fire, he sold his stock in business, and, for various reasons, is believed to have set fire to his place, thereby destroying it and the town."

Later News from the North.—The steamer Pacific, from Victoria, V. I., and Portland, Oregon, brought papers from the latter place to the 24th inst. The Pacific brings 190 passengers, and the following shipment of gold dust: Wells, Fargo, & Co., $43,000; Freeman & Co., $10,000.

The steamship companies have reduced the fare between Portland and San Francisco to $20 cabin, and $10 steerage.

FROM SALT LAKE CITY.—We have received a copy of the Valley Tan of the 29th ult., containing some items of interest, which we extract as follows:

Eighteen little children, from two to eight years old, the survivors of the Mountain Meadow massacre, left here on Tuesday for the States. The first arrangements contemplated their transportation to the States with ox teams, but Gen. Johnston kindly and promptly responded to the request of Dr. Forney, and has furnished for their accommodation, three spring ambulances and one baggage wagon, with teams of six mules each.

They will travel with and are under the protection of Capt. R. Anderson, 2d dragoons, who is en route to Ft. Kearney with his command.

Mrs. Worley, Mrs. Nash, and two other ladies have been engaged as matrons to attend to the wants of the little ones, and three men also accompany the party as camp assistants.

The names of the children, so far as can be learned, are as follows:

John Calvin, Lewis, and Mary Sorrel (their father being held in remembrance as "Joe Sorrel"); Ambrose, Miram, and William Taggett; Francis Horn, Charles and Annie Francher; Betsey and Jane Baker; Rebecca, Louisa, and Sarah Dunlap; Sophronia or Mary and Ephraim W. Huff; Angeline and Annie (surname unknown); and a little boy of whom there is no account—the people with whom he was found called him William. The children are supposed to have resided in the same neighborhood, and in Johnston county, Arkansas.

These children have been in charge of Dr. Forney since last fall, and we know that he has given his interested and personal supervision in order that they might be properly and comfortably cared for.

We learn, moreover, that Dr. Forney has obtained the guardianship of these children.

There was a large amount of property in the possession of the party massacred at the Mountain Meadows, and the children now have an agent here who will undoubtedly use his best endeavors to recover the property of which they have been despoiled.

In answer to a charge brought by a correspondent of a leading California paper that forcing measures had been used by the Governor and Secretary with regard to the Valley Tan, Mr. Hartnett writes to Mr. Adams, the new editor of that paper, as follows:

The Gentile Press, as termed—The Valley Tan—was never suppressed or coerced by me or Governor Cumming. I was the sole owner of the press and materials brought to this city, Mr. Anderson having its entire control. To make matters short, I will answer in the only manner which an anonymous writer can be answered when he tells not the truth—that he utters falsehoods—that he is a liar. The origin of the transfer of the Valley Tan came through Mr. Anderson.

In reference to the correspondence from this place to the States, we are led to remark that, so far as we have seen, the tenor of the letters would affix the character of alarmists to the writers thereof; they make mountains of mole hills, and act on the principle of "penny-a-liners," who exaggerate every trivial item which comes to their ears, without reference to the credibility of its source, in order to give a fictitious interest to matters otherwise uninteresting.

THE YOUNG WIDOW ON A SLEIGH RIDE.—It is summer now, but it was winter, clear and cold, and the snow was finely packed, when Dr. Meadows was one of a sleighing party, which he describes, so far as he and the young Widow Lambkin were concerned, in the following words:

The lively Widow Lambkin sat in the sleigh, under the same buffalo robe with me.

"Oh, oh! don't!" she exclaimed, as we came to the first bridge, at the same time catching me by the arm, and turning her veiled face toward me, while her little eyes twinkled through the moonlight.

"Don't what?" I asked. "I am not doing anything."

"Well, but I thought you were going to take toll," replied Mrs. Lambkin.

"*Toll,*" I rejoined, "what's that?"

"Well, I declare!" cried the Widow; her clear laugh ringing out above the music of the bells, "you pretend you don't know what toll is!"

"Indeed, I don't, then," I said, laughing; "pray explain, if you please."

"You never heard, then," said the Widow, most provokingly, "you never heard that when we are on a sleigh-ride the gentlemen always, that is, sometimes, when they cross a bridge claim a kiss, and call it toll. But I never pay it."

I said that I had never heard of it before; but when we came to the next bridge I claimed the toll, and the Widow's struggles to hold the vail over her face were not enough to tear it. At last the vail was removed, her round, rosy face was turned directly toward mine, and in the clear light of a frosty moon the toll was taken, for the first time in his life, by Dr. Meadows. Soon we came to a long bridge with several arches; the Widow said it was no use to resist a man who would have his own way, so she paid the toll without a murmur.

"But you won't take toll for every arch, *will* you, Doctor?" the Widow said so archly, that I did not fail to exact all my dues, and that was the beginning. But never mind the rest. The Lambkin had the Meadows all to herself in the spring.

LADIES' SWIMMING SCHOOL IN PARIS.—Quarnier's Swimming School for Ladies opens in the month of May, and it is difficult to imagine a more novel or prettier scene than it presents on a warm afternoon. Neither at concert, race, or ball, in Paris, have I beheld so many beautiful faces as at this school; one reason, perhaps, being that many girls from ten to fifteen are visitors to the bath who are excluded by their age from sharing in public amusements.

The young ladies of the aristocratic Faubourg, St. Germain, the daughters of the wealthy "financiers," the families attached to the Emperor, all meet here, with the same intention, namely, to swim; and all who are able gambol, race, and laugh in the water, forgetful of party and social distinctions. The costume is generally of some dark material, gaily trimmed with red or blue worsted binding, which does not lose its color. The upper part of the dress resembles a blouse; the lower a pair of trousers. It is all in one, and a tunic is sewn to the waist and falls to the knee. Some of the girls go in without any kind of a head dress beyond their own fine hair neatly plaited; others wear nets of gay colors, or a slightly netted scarlet or blue scarf, neatly arranged.

A basin about 150 or 160 feet long, and about 25 or 30 feet broad, is surrounded by a board platform, enclosed by the dressing rooms and screened alike from the sun and the public observation by an awning stretched over all. The machine is so arranged that the powerful current of the Seine rushes through it; it is, in fact, a large cage sunk to the required depth.

The part of the basin, which is from four to five feet deep, is crossed by a bridge, and the smaller portion thus indicated is used by those who wish to bathe only, or who are not sufficiently good swimmers to exercise as yet in the large one. But the large basin is the centre of attraction. At the end where the water is deepest flights of steps lead down for those who like to swim smoothly and quietly off; but far the greater number prefer leaping in, either from the platform, or from the little fanciful construction, half arch, half temple, raised at the end of it, and which gives a descent any height you please—between ten and thirty feet—to the surface of the water.

Fearless, gay, and graceful, they plunge beneath the flood to reappear almost instantly, gliding down the stream without any apparent effort; floating, swimming on the back, &c., vary the amusements, which more than a hundred ladies may be seen sharing together, their evolutions being watched and stimulated by as many lookers on—their mothers and female friends who are seated around. Little did I think, when I inscribed myself on M. Quarnier's list, that I should be hung on a hook at the end of a line, and then thrown into the water with directions to imitate a frog to the best of my ability; it was even so.

O dear, how hopeless you feel!—how you wish you had never thought of learning to swim! But you are ashamed to say so; you know you cannot be drowned; the man adjusts the line so nicely to the level of the water, you feel quite sure of that. So he counts, "One two, three," and you perform froggy awkwardly enough, putting out your hands when you ought to keep them in, stretching your arm forward when they ought to be close to your body, kicking in anything but measured cadence, and getting a good mouthful, notwithstanding you, silly creature, stiffen your neck, and try to keep your head up by that means. That ends the first lesson.

After two or three lessons more you swim off from the steps at the end, where the water is deepest, the man on the platform preceding you with a pole, as you attempt to make your way down the large basin. This large basin is constantly watched, either by Quarnier himself or by the swimming master. These are the only individuals of the male sex ever present. Madame Quarnier is, as may be expected, a perfect swimmer, and takes an active interest in all the proceedings.

[From the Recollections of Samuel Rogers.]

ANECDOTES OF WELLINGTON.—When Soult came down from Dresden to arrest, as Napoleon believed he would, the victorious march of the English into France, the Duke was eager to catch a glimpse of this famous Marshal. He gratified his curiosity in a manner which, as events turned out, must have been extremely unpleasant for his new antagonist.

"There was a spy in the habit of going from camp to camp. We called him Don Uran de la Rosa; and he dined with us and the French alternately. 'Who is he and what is he?' said Alava when he saw him at table. 'A Spaniard, an Andalusian,' they replied. 'No Spaniard,' said Alava; 'he may be Cagliostro, or anybody else, but no Spaniard.' He was forever talking, as Frenchmen always are, and always at my elbow. He had just left the French, and he said to me when I was reconnoitering, 'Do you wish to see Marshal Soult?' 'Certainly.' 'There he is then!' I looked through my glass and saw him distinctly—so distinctly as to know him instantly when I met him afterwards in Paris; as I did several times, though never to exchange ten words with him. He was sitting on his horse, and writing a dispatch on his hat, while an aid-de-camp waited by him; to whom, when he had done, he delivered it, pointing with much earnestness in one direction again and again. 'I see enough,' I replied, and gave the glass to another, saying to him, 'Observe which way that gentleman goes.' He galloped off as directed; and I knew at once, as I thought, where the attack was to be made. 'That is my weakest point,' said I to myself, and I prepared accordingly; of such use, as I had always maintained, are glasses. He (Soult) looked much lustier than now, and just as his son now does. I beat him thoroughly the next day or the day after, and drove him back into France."

The opponent for whom the Duke of Wellington had the greatest respect was Massena. "When Massena was opposed to me, and in the field, I never slept comfortably," he said to Rogers. This is the highest form of compliment. Massena said to Wellington, in the same spirit—"I owe these gray hairs to you." This was at a dinner party in Paris. The sayings are characteristic of the two countries and the two soldiers.

"War in Spain is much less of an evil than in other countries. There is no property to destroy. Enter a house, the walls are bare, there is no furniture. ——, when at our headquarters in Spain, wished to see an army, and I gave directions that he should be conducted through ours. When he returned he said: 'I have seen nothing—nothing but here and there little clusters of men in confusion; some cooking, some washing, and some sleeping.' 'Then you have seen an army,' I said."

In Spain, and also in France, I used continually to go alone and reconnoitre almost up to their very piquets. Seeing a single officer in his cloak, they disregarded me as some subaltern. No French general, said Soult, would have gone without a guard of at least a thousand men.

And then both guard and general would have been seen and driven in.

A MIDNIGHT LEAP.—It is related of the late Marquis of Waterford that he purchased a horse from the late Mr. Keating, of Garronlea, county Tipperary, in the night time. The story is as follows: Mr. Keating was aroused about two in the morning, hearing a carriage at his door. He got up, and approaching the window, asked "Who is there?" A gentleman got out and said, "Lord Waterford. I am told you have a horse to sell." "So I have, my lord," replied Mr. Keating, recognizing the voice, "if your lordship will make a bed in my house I will show him to you in the morning." "Much obliged, Mr. Keating," replied his lordship, "but I cannot stop; so if I cannot have a look at the horse now, I am afraid we won't deal." Reluctant to lose such a customer, Mr. Keating hastily dressed himself, and was soon beside his lordship. With some difficulty they roused a groom, and by the light of a lantern examined the horse. "Clap a saddle and bridle on him, my man," said Lord Waterford. The servant obeyed, and the fearless horseman put the animal through his paces. "What kind of a fence is at the end of your lawn, Mr. Keating?" was his next inquiry. "A strong double ditch," was the reply. "Have you any objection I should try the horse at it?" "Not the slightest. If you have no fear, I don't mind." Fear was not to be found in Lord Waterford's vocabulary, and away he went in the gloom. The moon, faintly struggling with the masses of thick clouds which a March wind was driving continually across the sky, gave a glimmer now and then. Presently the stride of a horse at full speed on the turf told of the return, and the Marquis called out, "What will you take for your horse?" "A hundred guineas" "Say pounds, and he's mine." "Be it so, I won't differ with you about such a trifle." Mr. Keating offered to send his groom with the horse to Curraghmore, but his lordship would not hear of it. He borrowed the saddle and bridle, and next day sent his check for the price.

Suicide.—John Smith, of Bane, Mass., a manufacturer, worth from $300,000 to $500,000, committed suicide by hanging a few days since. Horace A. Osborne, a music teacher of East Cleveland, about 40 years of age, killed himself by taking laudanum. He dressed himself in his usual clothes before committing this last earthly deed, and left several letters in one of which he stated that he wished to be buried just as he was. He did not want any funeral, "for they were all humbugs." He wrote: "For God's sake don't let the newspaper harpies get hold of my death, for I want the impression to go abroad that I died a natural death." He wanted "Isaac to put him in the ground without any fuss." He stated in his letter that he died by his own hand, being tired of living.

A cowhiding and stabbing affray took place last evening, near six o'clock, on Royal street. The parties were two young Spaniards, named A. Ferrer and Honorea Rodriguez. Rodriguez attacked Ferrer with a cowhide, and Ferrer drew a dagger and buried it nearly to the hilt in Rodriguez's back. The latter was carried to a neighboring drug store, where the wound was temporarily dressed, and then removed to his residence. He was believed to be dangerously hurt. Ferrer was arrested. The story was that an old quarrel had existed between the parties, and that Rodriguez undertook to cowhide Ferrer because he had refused to meet him in a duel.—*N. O. Crescent.*

Terrific Hail Storm at Germantown.—Yesterday afternoon, about 5 o'clock, a terrific hail storm passed over Germantown, doing considerable damage. Several buildings were blown down, and the hail stones, which were of unusual size compared to pigeons' eggs, destroyed a large number of panes of glass. The glass in the town hall windows was nearly all broken. Two men, named Smith and Hummell, at work on an unfinished building, were injured by rafters being blown upon them. Smith was reported to be seriously hurt, Hummell not dangerously. The storm was of short duration, but the wind blew a hurricane while it lasted.—*Philadelphia Ledger, 21st.*

FATHER AND SON DROWNED.—Yesterday, Mr. Hurd, of Wayland, aged 81, and his son, aged 51, were drowned in Sudbury river. In the morning they started from Wayland for the purpose of fishing. The son was subject to fits, and it is supposed that he was seized with one in the boat and fell overboard, and that his father, in attempting to save him, was drawn overboard, and thus both were drowned.—*Boston Courier.*

The Reported Mexican Treaty.—We are assured, on the best authority, that the report that our Minister to Mexico, Mr. McLane, had succeeded in effecting a definitive treaty arrangement with the Juarez Government is wholly without foundation.—*N. O. Picayune.*

The blacksmith that went over Niagara Falls last Friday proves to have been a log figure prepared by some "smart" boys, for the purpose of a witless hoax.

DRUGS!
SCHEFFER & FAGAN
HAVE CONSTANTLY ON HAND ALL THE NEW AND APPROVED
Chemical and Pharmaceutical
PREPARATIONS
OF THE
UNITED STATES AND EUROPEAN
PHARMACOPEAS,
GIVING our whole and undivided attention to the business, Physicians and Citizens may feel confident of having all their wants in the way of Drugs and the Compounding of Prescriptions accurately and faithfully attended to.
SCHEFFER & FAGAN,
MANUFACTURING CHEMISTS,
Market street,
jel0 j&bdtf Between Preston and Floyd.

EUROPEAN HERBS AND ESSENTIAL OILS constantly on hand and for sale by
SCHEFFER & FAGAN, Importing Druggists, Market street.
jel0 jdtf

A LARGE SUPPLY OF DYESTUFFS, WINDOW Glass, L. S. Oil, Turpentine, Louisville and Cincinnati White Lead, Paint Colors, and Brushes for sale by
jel0 jdtf SCHEFFER & FAGAN.

ALL THE POPULAR PATENT MEDICINES of the day can be found at
SCHEFFER & FAGAN'S, No. 676 Market street.
jel0 jdtf

LUBIN'S, HAUEL'S, HARRISON'S, AND BAZIN'S Perfumery and Toilet Articles on hand and for sale by
jel0 jdtf SCHEFFER & FAGAN.

Stockholders Southern Pacific Railroad Company.
BY reference to resolutions below it will be seen that the Stockholders have the privilege for 90 days from the 10th day of April to take this reduced stock of the Company at par. After that time (if not all taken), the public will have the privilege of taking stock at the same price. This the Directory think just and right, and, if the Stockholders do not avail themselves of the opportunity, they cannot complain. We are now ready to receive orders. Orders will be received from others than Stockholders, the orders to be filed according to priority after the expiration of 90 days.
All who have not made the loan of 50 cents per share or paid their instalments must do so before the 10th day of June next. After that time we have no discretion.
Be it resolved, That the issue and sale of five per cent stock shall be and is hereby limited to an amount which shall not exceed the sum of three millions of dollars, at the par value thereof, paid and endorsed thereon, and shall never exceed this amount, unless three-fourths of the stock of the company concurring shall so direct, and at a meeting specially called for that object.
Be it resolved, That the stockholders and creditors of this company shall have the preferred right to purchase of this company the reduced stock authorized in these resolutions to be sold, for the period of ninety days from the 10th day of April, 1859, and, in the judgment of the President, the security and interests of the company otherwise demand.
W. & H. BURKHARDT,
may3 dba j&w'f Agents, Louisville, Ky.

LUNAR LIGHT
CHEAPEST, BEST, AND MOST BRILLIANT LIGHT IN THE WORLD EXCEPT THAT OF THE SUN.
THE Lunar Oil gives a pure white brilliant light equal to gas and is much cheaper than gas. The Lunar Light took the first premium at the late Mechanics' Fair in Louisville. One dollar's worth of Lunar Oil gives the light of $3 Best Lard Oil, $4 of Whale Oil, $8 of Burning Fluid; $14 of Candles. Half a pint burns 16 hours, costing about 2½ cents, giving a light equal to 4 or 5 gas burners. Lunar Oil is not explosive, has no disagreeable smell, and is not liable to smoke. Lamps suitable for all purposes. Call and see for yourselves at 8 Masonic Temple, Fourth street. State and County Rights for sale.
GEO. BEATTY.

COAL! COAL!
PITTSBURG!
POMEROY!
SYRACUSE!
COAL! COAL!
OF THE BEST QUALITY AND AT THE LOWEST prices, for sale by
CRITTENDEN & GANTT, West side of Third street, between Main and Market.
may4 j&btf

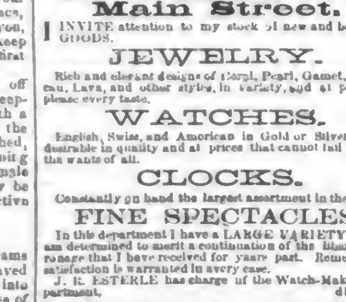

M. C. RAMSEY, Main Street.
I INVITE attention to my stock of new and beautiful GOODS.
JEWELRY.
Rich and elegant designs of Coral, Pearl, Garnet, Etruscan, Lava, and other styles, in variety, and at prices to please every taste.
WATCHES.
English, Swiss, and American in Gold or Silver Cases, desirable in quality and at prices that cannot fail to meet the wants of all.
CLOCKS.
Constantly on hand the largest assortment in the city
FINE SPECTACLES.
In this department I have a LARGE VARIETY, and I am determined to merit a continuation of the liberal patronage that I have received for years past. Remember—satisfaction is warranted in every case.
J. R. ESTERLE has charge of the Watch-Making Department. dl8 j&b

LACES AND EMBROIDERIES.—I must call the attention of our lady friends to the fine assortment of Laces, &c., now being received by N. V. GERHART, 116 Fourth street, opposite Mozart Hall. He has on hand a choice assortment of Valenciennes Laces, Point Lace Sets, Embroidered Handkerchiefs, a great variety of Lace Embroidered Collars, Ladies' and Misses' Kid Gloves, Jaconet and Swiss Edging and Inserting; Linen Edgings, Ribbons, and Fans. In fact, everything that is new and desirable can be had at his
LACE AND EMBROIDERY STORE,
ma19 j&b 116 Fourth street.
☞ Give him a call.

REMOVAL.
We have removed our FINISHING and PIANO WARE-ROOMS to the corner of Main and Sixth streets, Reynolds's new block.
☞ Entrance on Main street, also on Sixth, in rear of same.
☞ Factory corner of Fourteenth and Main streets.
jan14 b&jtf PETERS, CRAGG, & CO.

PETERS, CRAGG, & CO.,
PIANO-FORTE MANUFACTURERS.
Having increased our facilities, we are now enabled to turn out from ten to twelve Pianos per week. We would respectfully inform our wholesale and retail purchasers that we hope for the future to be able to supply the increased demand for our instruments.
As regards the merits of our Pianos we would respectfully refer to the fact, that the last five years WE HAVE RECEIVED THE HIGHEST AWARD when placed in competition with the *Premium Pianos of New York and Boston.*
☞ Finishing and Piano Warerooms corner of Main and Sixth streets.
☞ Factory corner of Fourteenth and Main streets.
jan14 b&jtf PETERS, CRAGG, & CO.

VOGT & KLINK,
MANUFACTURING JEWELERS and Wholesale Dealers in Watches, Clocks, and fine Jewelry, at Eastern Prices, No. 73 Third street, near Market, Louisville, Kentucky.
☞ Great care taken in setting Diamonds in all descriptions of Jewelry, and done with dispatch.
☞ Watches and Jewelry repaired in a very superior manner. sep16 b&jtf

Robb's Coal Depot.
☞ PRINCIPAL OFFICE—West side of Third street a few doors south of Market.
☞ BRANCH OFFICES—South side Market, between Jackson and Hancock and Fulton between Floyd and Preston.
PITTSBURG and YOUGHIOGHENY COAL Sole Agency for the sale of POMEROY COAL.
A continuance of the liberal patronage heretofore bestowed on me is respectfully solicited.
oc b&j JOSEPH ROBB.

JEANS AND LINSEYS.—150 bales best brands Negro Jeans and Linseys in store and for sale by
JACK & BROTHER,
j16 No. 518 Main st., between Third and Fourth.

PIG IRON.—100 tons Jackson's superior Cold Blast Red River Pig Iron in store and for sale by
16 JACK & BROTHER, 518 Main st.

PURE AND COOL
SODA & MEAD!
EQUAL
TO ANY IN THE CITY.
R. L. TALBOT & CO., Seventh and Walnut streets.
16

MISSOURI TOBACCO.—
300 boxes G. Ellis's Missouri Tobacco;
200 do King do do;
50 do Swinney do do;
Just received and for sale by
JACK & BROTHER,
j16 No. 518 Main st., between Third and Fourth.

KANAWHA SALT.—2,500 bbls extra quality Kanawha Salt, A No. 1 cooperage, just received and for sale by
j16 JACK & BROTHER, 518 Main st.

TO THE LADIES.
HAVING bought the stock of goods from Mr. Eugen Herez, I offer this splendid assortment of embroideries and lace goods at reduced prices for cash.
CHARLES F. RAUCHFUSS,
j7 101 Fourth street.

NEW and choice Paper Hangings; splendid Pier and Mantel Mirrors; Oil Paintings, Engravings, and Lithographs; Gilt Frames, Cornices, and all other gilt work of home manufacture; immense stock of French, English, and American Window Glass; Photographic Apparatus and Stock.
☞ All on sale at Eastern prices at the well known Establishment of HEGAN & ESCOTT, Main street.
j18

Received—
GODEY'S LADY'S BOOK for August. Price 25 cents. At F. MADDEN'S BOOKSTORE, 97 Third street.
j18

REFINED SUGAR.—200 bbls Baltimore B. Soft Crushed Sugar received per steamers Eunice and Superior and for sale by
j12 ANDR'W BUCHANAN & CO.

REFINED SUGAR.—150 bbls Lovering's (Philadelphia) Crushed, Powdered, and Granulated Sugar in store and for sale by
j12 ANDR'W BUCHANAN & CO.

SAP SAGO CHEESE.—We have received this day a supply of new Sap Sago Cheese.
j14 W. & H. BURKHARDT, 417 Market st.

150 BBLS Vinegar in store and for sale by
j14 PENTON & GLORE.

100 BBLS Extra Family Flour in store and for sale by
j14 PENTON & GLORE, 36 Fourth street.

DRUGS, DYESTUFFS,
PAINTS, OILS, VARNISHES,
MANUFACTURED TOBACCO,
Snuffs, Cigars, Spices,
Fine Liquors, &c.
OUR stock is heavy and complete and will be kept full at all seasons. Prices very low for cash or on six months' time to prompt men.
☞ Orders by letter shall have the same attention as if given in person.
LINDENBERGER & CO., WHOLESALE DRUGGISTS, 510 Main street, Louisville, Ky.
jy14 d&w

TIN PLATES.—1 X, 1 C, and Roofing—just received per steamer Diana, direct importation, and for sale low by [j13] W. B. BELKNAP & CO.

MISCELLANEOUS.

DOORS,
SASH,
LINDS,
BOXES,
LUMBER, &
SHINGLES.
I HAVE ON HAND A LARGE LOT OF
DOORS, SASH, BLINDS, BOXES, &c.,
AT MY
Warerooms,
On First st., between Main street and the River,
and am prepared to execute all orders for WOOD WORK necessary for the inside finish of FRAME or BRICK HOUSES of every description, as heretofore.
Special attention is invited to the large stock of
WELL SEASONED
PINE LUMBER & SHINGLES
IN MY YARD ON
Walnut street,
BETWEEN EAST AND FLOYD.
☞ Bills of Prices will be furnished on application.
☞ ORDERS SOLICITED.
jel0 d3m J. N. BREEDEN.

PICTURE
GALLERY
OFFERS inducements heretofore not enjoyed in the way of excellent light, fine, airy ROOMS, and, as a matter of consequence, the purest crystal-clear PRINTS that can be produced by the Photograph and Daguerrean Art.
☞ Look for the GLASS FRONT, No. 463 Main street, one door below the corner of Fourth street, over Ramsey's Jewelry Store.
V. OSTER,
je9 djtf ARTIST AND PROPRIETOR.

Brandy and Champagne in Bond.
18 1-8 CASKS assorted French Brandies;
12 baskets Imperial Cabinet Champagne;
In bond and for sale by
A. L. SHOTWELL & SON,
e6 dtf Wall street.

JUST received per American Express a large variety of FINE FANS, which will be sold very cheap.
The ladies are respectfully invited to call and examine them at
D. J. MURRAY'S, 69 FOURTH STREET, Opposite the National Hotel.
jel1 dsf

CHINA STORE.
PROBABLY the handsomest and most complete stock of China, Glass, and Queensware; Castors, Vases, Looking Glasses, Lanterns, Water Coolers, Toilet Sets, and Bath Tubs to be found in the city, can now be seen at No. 412 Main street.
Dealers and consumers are invited to call and examine.
je16 dsf W. H. CRUTCHER.

1859. 1859.
Lake Ontario and River St. Lawrence.
AMERICAN STEAMBOAT CO.
WILL on the 1st of May ensuing run their favorite steamers between Lewiston (Niagara River) and Montreal, touching at all the different points on the Lake and River.
Through tickets can be purchased at the Office of the Louisville and Cincinnati U. S. Mail Line and at the different Railroad Offices in Louisville.
H. McKAY,
may2 d4m Genl Ticket Agent, Niagara Falls.

MALT WINE.
M'KNIGHT'S MALT WINE.
THE Subscriber offers for comparison with any brand of imported Ale his MALT WINE.
His confidence in the superiority of this superb extract of MALT and HOPS is warranted by the unrivaled reputation it has already attained in the Eastern and Middle States.
Its production is the result of 30 years' practical experience combined with the facilities afforded by one of the largest Breweries in the United States, containing all the latest improvements, adopted after a recent personal inspection of the British Breweries, with the express view of introducing a
Standard American Malt Liquor.
It is a pure dietetic beverage—a stomachic restorative and tonic—bottled expressly for family use for hotels and for invalids—unaffected by climate, and sold at a price below even the imitation foreign ale.
For Analysis, Recommendations, and further particulars, address JOHN McKNIGHT, Brewer,
ap26 d3m* Albany, N. Y.

JUST RECEIVED
1,000 PIECES Printed Handkerchiefs at 5 cents;
1,000 do Shirt Bosoms at 25 do;
1,000 do French Embroidered Muslin Bands at 50 cents;
4,000 yards Rivieres at 5 cents;
1,000 do Jaconet Insertions at 10 cents;
1,000 do Muslin do 10 do.
Just received by CHARLES F. RAUCHFUSS,
ap2 dtf 99 Fourth street.

SADDLERY.
BUY YOUR SADDLES AND BRIDLES,
BUY YOUR COACH AND BUGGY HARNESS,
BUY YOUR PLOUGH HARNESS,
BUY YOUR WAGON HARNESS,
BUY YOUR TRUNKS,
BUY ALL YOUR SADDLERY, at
C. PROAL'S,
ap29 No. 61 Third street.

STEAMSHIP LINE TO THE SOUTH.
THE BALTIMORE & SAVANNAH STEAMSHIP LINE, composed of First Class Steamers, are now running regularly between the above ports.
Freight shipped via B. and O. R. R. from Parkersburg or Wheeling for Savannah or the interior of the States of Georgia, Tennessee, and Alabama, from Savannah via Railroad, will be taken at low rates and prompt dispatch given.
☞ First Class Cabin Accommodations .... $15.
WM. MENTZEL, Agent,
may11 d3m Baltimore, Md.

SEWING MACHINES!
Weed's Patent .... $100 | Quaker City $45
Ladd, Webster, & Co.'s .... 90 | Bondour .... 40 and 45
Empire $85.
FAMILIES, Tailors, Coach-Trimmers, Saddlers, Shoemakers, Seamstresses, and others in want of a good Sewing Machine are requested to call and examine the above Machines at No. 5 Masonic Temple, Fourth st.
P. L. FOSKETT,
apr 30 jy Postoffice, Box 1,588 [ap12 d1y] Louisville, Ky.

HYDRAULIC CEMENT,
OF THE BEST QUALITY, CHEAP AT WHOLESALE AND RETAIL.
MANUFACTURED
AND SOLD BY
ALSOP, BEACH, & CO.,
j27 d6m New Albany, Indiana.

WADDING, Western manufactured, Belting, Kentucky Jeans, Candles, Wrapping Paper, and Twine constantly in store and for sale by
J. S. ORTH,
Agent for Manufacturers,
m3 dtf No. 44 Wall st., between Main and River.

RYE WHISKY.—50 bbls Rye Whisky, 3 years old;
VINEGAR.—200 bbls Penn. Cider Vinegar;
On consignment and for sale low by
J. S. ORTH, Commission Merchant,
m3 dtf No. 44 Wall st., between Main and River.

READ THIS!
NEW ORLEANS MEDICAL NOTICE.
DR. LE ROY'S MIXTURE FOR THE PROMPT AND CERTAIN CURE OF ALL URETHRAL DISEASES, AND THOSE AFFECTIONS SOLELY—TO THE PUBLIC.
Seventeen years' trial of this Mixture in an extensive practice in New Orleans has fully tested its powers and removed those prejudices which physicians and the public generally have against an advertised medicine by its invariable success in all Urethral Diseases, such as Gonorrhœa, Chronic Gonorrhœa, Gleet, Spasmodic Strictures, Neuralgia of the Bladder and Urethra, Affection of the Kidneys, Incontinence of the Urine, Whites, &c.
It would be well in obstinate cases of Gonorrhœa and Gleet to use in connection with the Mixture our CAMPHORATED BELLADONNA INJECTION. Price 50 cents.
TAKE NOTICE.—As in all uncomplicated cases ONE BOTTLE of DR. LE ROY'S MIXTURE suffices to effect a permanent cure, in from three to eight days, assisted, if necessary, by a vial of the Belladonna Injection, the cost of getting promptly cured of a disagreeable and often dangerous malady is trifling.
This Mixture is not an empirical remedy, a "cure all," but is compounded by a physician and prescribed solely for Urethral Affections.
It is entirely vegetable, not nauseous, and can be used with perfect safety, confidence, and ease, as it does not affect the breath, requires but little change in diet, and no restriction from business, which has rendered it very popular both with the public and medical men.
Persons afflicted are strongly recommended to give it a trial, when its prompt effect will convince them of its efficacy.
PRICE PER BOTTLE $3.
CAUTION.—Recollect the genuine article is liquid. Every French label has the written signature of LeRoy, M. D., Paris, on it, and every English label has the fac simile signature of
DR. L. C. THOMPSON & CO., Sole Proprietors, Southern Medical Infirmary, New Orleans.
Just received a supply of LeRoy's Mixture. For sale wholesale and retail by
RAYMOND & TYLER, 74 Fourth street,
ap30 dtf Sole Agents for Louisville, Ky.

FANS.—Just received Pearl Dress Fans, variety; Ivory Dress Fans, variety; Fancy Fans, great variety; also Black Fans, spangled and plain; for sale at
j19 A. D. MANSFIELD'S.

THRESHING MACHINES!
ALL THE BEST KINDS!!
FOR SALE BY
jy19 d&w PITKIN BROTHERS.

Grain Bags.
3,000 TWO-BUSHEL Hartford;
1,500 2½-bushel do;
1,000 2-bushel Centreville;
For sale by [j19] PITKIN BROTHERS.

Perfumery and Toilet Articles.
JUST RECEIVED—
Lubin's Odors, Oils, and Soaps;
Low's Brown Windsor do;
Cherburg Tricopherous;
Farence Cologne, genuine;
Tale de Venise, French, St. Thomas Bay Rum;
Lubin Toilet Powders;
White, Black, and Brown Stick Pomatum;
Hair Dye and Hair Washes;
Hair, Nail, and Tooth Brushes;
Pocket Knives, Keys, Rings, and Tweezers;
Pocket Books, Purses, Port Monnaies, &c. For sale at
j19 A. D. MANSFIELD'S.

Received—
THE ILLUSTRATED LONDON NEWS for July 2, commencing a new volume. Price 25 cents per single copy. Subscription price $10 per annum.
Also, 1,000 copies of the Dime Song Book No. 1 for sale wholesale and retail at
F. MADDEN'S BOOKSTORE,
j19 97 Third street.

HARDWARE AND CUTLERY.
COLLIS ORMSBY,
506 Main Street,
OPPOSITE THE NATIONAL HOTEL,
j19 LOUISVILLE, KY.

MASON COUNTY CREAM CHEESE.—75 boxes best Cream Cheese just received and for sale by
j19 NOCK, WICKS, & CO.

OLD RYE WHISKY.—150 bbls Alexander's pure Old Rye Whisky in store and for sale by
j19 NOCK, WICKS, & CO.

HUMBOLDT TOBACCO.—120 boxes Holland's Humboldt Tobacco just received and for sale by
j19 NOCK, WICKS, & CO.

RIO COFFEE.—200 bags prime Rio Coffee just received per Jeffersonville Railroad and for sale by
MOORE, MURRAY, & HADEN,
j20 Main street, above the Galt House.

LAGUAYRA COFFEE.—30 bags Laguayra Coffee just received per Jeffersonville Railroad and for sale by
MOORE, MURRAY, & HADEN,
j20 Main street, above Galt House.

SALT.—Best Kanawha on hand and for sale by
j21 CASTLEMAN & TORBITT.

TOBACCO.—50 boxes Edwards's Bright Pounds;
30 do Calvin's do do;
100 do Beechwood;
50 drums Fig;
50 boxes Lump in Foil; for sale by
j21 CASTLEMAN & TORBITT.

COFFEE.—300 bags Rio;
50 do Laguayra;
50 do Java; for sale by
j21 CASTLEMAN & TORBITT.

BROOMS.—300 dozen Common Brooms for sale by
j21 CASTLEMAN & TORBITT.

SUGAR.—60 hhds prime for sale by
j21 CASTLEMAN & TORBITT.

PRINTS.—5 cases Shirting Prints;
3 do Bay State solid col'd Shirting Prints;
Just received and for sale by
j22 JAMES LOW & CO., 418 Main st.

RAILROADS.

FAST TIME TO NEW YORK!
FROM CINCINNATI VIA COLUMBUS.
LITTLE MIAMI
AND
COLUMBUS AND XENIA
1859 1859
RAILROAD!
EXCLUSIVELY AN EASTERN ROUTE!
FROM CINCINNATI TO
BOSTON in 34½ hours. NEW YORK in 31 hours.
PHILADELPHIA in 28 h. BALTIMORE in 26 hours.
BUFFALO in 16 hours. DUNKIRK in 14½ hours.
PITTSBURG in 12½ hours. CLEVELAND in 8½ hours.
STEUBENVILLE in 10½ h. CRESTLINE in 6½ hours.
WHEELING in 11½ hours. COLUMBUS in 4½ hours.
Three Through Express Trains,
A new feature, and peculiar to the
LITTLE MIAMI RAILROAD ONLY,
At 6 A. M., 8.30 A. M., and 11.30 P. M.
The LITTLE MIAMI is the only RAILROAD to the EAST, from Cincinnati, running a NIGHT EXPRESS TRAIN, and is the ONLY ROAD upon which
Sleeping Cars are run from Cincinnati East
Through Tickets to all Eastern Cities:
From Cincinnati via Columbus, Bellair (Wheeling), and Baltimore and Ohio Railroad; via Columbus, Steubenville or Crestline, Pittsburg and Pennsylvania Railroad; via Columbus, Cleveland, Dunkirk or Buffalo and New York and Erie or New York Central Railroad.
FARE AS LOW AS THE LOWEST.
BAGGAGE CHECKED
From Cincinnati to New York, Boston, Philadelphia Baltimore, Washington, Buffalo, Dunkirk, Pittsburg Wheeling, Cleveland, &c.
Passengers at the South and West,
Who wish Comfort and Speed combined with Safety, Must secure their Tickets via CINCINNATI and the old reliable LITTLE MIAMI RAILROAD via COLUMBUS
FOR THROUGH TICKETS,
and all information at Cincinnati, please apply at the Ticket Office No. 1 Burnet House, corner of Third and Vine; Walnut St. House; at old office southeast corner of Broadway and Front, opposite the Spencer House, and at the Eastern Depot, East Front street.
P. W. STRADER,
je22 GENERAL TICKET AGENT.

NEW ROUTE
TO
N. ORLEANS, MEMPHIS, & the SOUTH.
Thirty Hours
FROM
CINCINNATI, LOUISVILLE, and CHICAGO TO MEMPHIS,
20 HOURS
FROM
St. Louis to Memphis.
TRAVELERS from the Ohio valley, the upper Mississippi, and the Lakes taking the various trains for Cairo and reaching there at 4:30 A. M., arrive at Memphis at 4:30 p. M. same day, via Mobile and Ohio and Memphis and Ohio roads.
Time from St. Louis to Memphis and Louisville to Memphis from one to three days shorter on this route than by the river steamers.
Baggage Checked Through.
Passengers for New Orleans have a choice of two routes: Via railroad to Memphis and steamer to New Orleans
Do do do and steamer to Vicksburg and railroad to New Orleans.
CLOSE CONNECTIONS AND NO DELAYS.
THROUGH TICKETS
For sale at the office of Illinois Central Railroad, Chicago; Ohio and Mississippi, St. Louis and Cincinnati, and New Albany, Salem, and Jeffersonville railroads, Louisville.
HENRY COFFIN,
Superintendent Memphis and Ohio Railroad,
my7 dtf Memphis, Tenn.

1859! TO THE FAR WEST! 1859!
SAVING FROM 3 TO 5 DAYS AND TEDIOUS NAVIGATION OF THE MISSOURI RIVER.
HANNIBAL AND ST. JOSEPH RAILROAD
Of Missouri,
TO KANSAS, NEBRASKA, ST. JOSEPH, LEAVENWORTH CITY, KANSAS CITY, OMAHA, COUNCIL BLUFFS, TOPEKA, LAWRENCE, LECOMPTON, FORT RILEY, WESTON, NEBRASKA CITY, FORT SCOTT, LEXINGTON, RICHMOND, and PARIS, and all points in NORTH MISSOURI, KANSAS, NEBRASKA, and Southern and Western IOWA.
PASSENGER TRAINS leave Hannibal daily, morning and evening, for St. Joseph, upon arrival of the H. and St. Joseph Railroad Packets from St. Louis, Alton, and Quincy. Trains connect closely with Railroad lines of first class Packets, running on the Missouri river from St. Joseph for Nebraska City, Omaha, Council Bluffs, Atchison, Weston, and Kansas City. The Packets of Leavenworth and Kansas connect with Stages to Lawrence, Lecompton, Topeka, Fort Riley, Fort Scott, Osawatomie, and Manhattan. Also, at St. Joseph close connections are made with Stage lines to points in the Territories, and especially where Government Land Offices are open.
Daily Stages run from Hamilton Station on the H. and St. Joseph Railroad to Lexington and Richmond, Mo.
From Louisville to St. Joseph 36 hours—Louisville to Leavenworth City 42 hours—Louisville to Omaha 72 hours.
☞ Shippers of Freight save 4 to 8 days and all insurance.
Denver City Express leaves St. Joseph daily for the GOLD MINES. Fare from Louisville through, board and tolls included $144 50. This is a reliable Express Company and any responsibility in their control.
All the Packets of the H. and St. Joseph Railroad lines are elegant Steamers and run expressly to connect with this road. No extra charge for meals or staterooms while on the Packets of this Company.
Emigrants desiring to accompany their stock may depend on going through by *fast freight Express* train. *Freight taken at lowest rivers rates.*
Passengers are respectfully requested to consider this new, short, and cheap route to the West and the many unquestionable advantages over all others, and to call for tickets by which THROUGH TICKETS to St. Joseph by railroad can be purchased. Tickets for sale at all railroad offices. For further information and all contracts apply to
J. H. BOWEN,
General Agent, St. Louis.
P. B. GROAT, General Ticket Agent, Hannibal.
J. T. K. HAYWARD, Superintendent.

NEW ALBANY AND SALEM R. R.
FOR ST. LOUIS, DETROIT, CHICAGO,
And all Points West and Northwest.
The Great Western and Northwest Short Line Route
VIA
NEW ALBANY AND SALEM RAILROAD.
FARE TO CHICAGO REDUCED TO $8.00.
Passengers for Rock Island, Burlington, Iowa City, and all points Northwest will save One Dollar by taking this Route.
1859. WINTER ARRANGEMENT, 1859.
CHANGE OF TIME.
Two Daily Trains to St. Louis and Cincinnati, and One Daily Train to Chicago.
On and after January 3d, 1859,
Passenger Trains will leave New Albany, opposite Louisville, as follows:
Chicago Mail at .... 8:30 A. M.
St. Louis and Cincinnati Day Express at .... 12:05 P. M.
" " " Night " .... 8:35 P. M.
Close connections are made at Mitchell with all the Passenger Trains on the Ohio and Mississippi Railroad to and from St. Louis and Cincinnati.
Reaching St. Louis at 2:30 A. M. and 2:30 P. M.
Reaching Cincinnati at 10:20 P. M. and 7:00 A. M.
RETURNING—Leave St. Louis 6:50 A. M. and 2:40 P. M.
Arriving at Louisville at 4:40 A. M. and 8:00 P. M.
With Only one Change of Cars to St. Louis, Cincinnati, or Chicago.
Baggage Checked Through.
BEING THIRTY MILES SHORTER than any other Route to St. Louis, and its Trains connecting closely with all Passenger Trains on the Ohio and Mississippi Railroad and waiting indefinitely for D. & M. trains when they are delayed, insure to Passengers Reliable Connection at Mitchell, to or from St. Louis or Cincinnati.
☞ Passengers and baggage taken to and from any part of the City and the Cars Free of Charge.
THROUGH TRAINS connect at Greencastle with the Terre Haute and Richmond Railroad, West for Terre Haute and St. Louis, and East for Indianapolis. At Lafayette with the Toledo and Wabash Railroad, West for Springfield and all points west, and East for Toledo. And with the Michigan Southern and Northern Indiana Railroad for Chicago and Chicago and all intermediate Stations. And at Michigan City with the Michigan Central Railroad for Chicago and all points West and Northwest, and for Detroit and all points East.
REMEMBER THE ROUTE.
New Albany and Salem Railroad.
☞ General Office, 553 Main street, South side, between Second and Third, LOUISVILLE, Kentucky, where THROUGH TICKETS and further information can be obtained. Also at Ticket Office, Louisville Hotel.
Trains are run by Louisville Time.
E. E. RICKER, Sup't.
A. B. BAKER, Ticket Ag't, Louisville.
New Albany, Jan. 1st, 1859. j1tf dtf

Grand Trunk Railroad of Canada.
A DELIGHTFUL AND ROMANTIC ROUTE FROM the West to Boston, New York, and the Eastern States, via the Michigan Central, Great Western, Ogdensburg, and Vermont Central and Grand Trunk Railroad of Canada.
Passengers by this route have an opportunity of visiting some of the grandest and most wonderful scenery in the world, including Toronto, Niagara Falls, Suspension Bridge, the Thousand Islands, Rapids of the St. Lawrence, Quebec, Montreal, White Mountains, the Tubular Bridge (nearly two miles in length), Lake Champlain, Falls of Montmorenci, Hudson River, &c.
Out and after May 1, 1858, baggage will be checked through from Chicago.
TO EMIGRANTS.
Passages may be secured at the office of the company in Chicago by sailing ships from London, Liverpool, Plymouth, Glasgow, Bristol, Hull, Aberdeen, and Montrose. An agent of the Grand Trunk Railroad superintends the removal of emigrants and baggage to Quebec free of charge.
Fare from $30 to $35 to Chicago, including cooked provisions.
The Mammoth Steamship
LEVIATHAN!
Of 22,000 tons and 700 feet long is under contract to this company for one or more trips to Portland. Tourists' return tickets from Chicago to the chief towns in Europe will shortly be issued. Tickets from Chicago for all points East, also for the Leviathan, or for the M. O. S. S. Co.'s ships, can be obtained at the office of the Grand Trunk Railroad, No. 36 Dearborn street, Chicago.
J. WARRACK,
Agent Grand Trunk R. R. Co. of Canada.
EXCHANGE ON EUROPE.
Sight Drafts on London at five dollars per £ sterling can be obtained at the office of the *Grand Trunk Railroad of Canada* in Chicago.

Buffalo and Lake Huron Railroad.
CHICAGO TO BUFFALO VIA DETROIT—At the above office tickets for New York, Boston, and all stations on the New York and Erie and New York Central Railroads can be obtained.
J. WARRACK,
Agent of B. & L. H. Railroad,
apr26 No. 36 Dearborn st., Chicago.

NEW YORK.

From Fischer, Owen & Co.'s General Newspaper Advertising House, 346 and 348 Broadway, New York.

THE NEW YORK PAPER WAREHOUSE.
THE ONLY PAPER WAREHOUSE IN THE UNITED STATES conducted on the plan of
DE LA RUE
AND OTHER
LARGE PAPER HOUSES IN LONDON.
Ruling and Finishing in our own establishment by an entirely NEW PROCESS, by the use of PATENTED STEAM MACHINERY exclusively our own.
We obtain our paper in the Flat from the Best Fine Mills in the Country.
For the use of CLERGYMEN and other professional men, we Manufacture every variety of Sermon Paper. Legal Caps, Note, and Letter Paper, broad lined, on all sides of the sheet,
For SCHOOLS and SEMINARIES, we manufacture Note and Letter, Tinted and Plain, and every variety of Fancy Papers.
For MERCHANTS, BLANK BOOK MAKERS, and BUSINESS MEN, we manufacture Fine Papers of all grades, Ruled Bill-Heads (two, four, or more heads to the sheet), Patent Headed and Common Bill Caps.
Blank Book Papers, Ruled and Finished in Superior Style, at a great reduction of prices.
Dealers' and Stationers' Goods finished, if so ordered, in their own style and wrappers. Stamped, name and device furnished, without extra charge.
Paper Makers! we will exchange from our stock of Finished Goods for Flat Papers to your advantage.
CARSON & HARD,
WHOLESALE PAPER WAREHOUSE,
ma14 dtf No. 44 BEEKMAN STREET, New York.

HOLLAND'S EMPRESS TOBACCO.—118 boxes Empress Tobacco, very fine, just received and for sale by
j19 NOCK, WICKS, & CO.

LOVERING'S SUGAR.—81 bbls Lovering's Crushed, Granulated, and Powdered Sugar just received and for sale by [j19] GARDNER & CO.

MISCELLANEOUS.

FOURTH ANNUAL FAIR
OF THE
St. Louis Agricultural and Mechanical
ASSOCIATION,
TO COMMENCE SEPTEMBER 26, 1859, AND CONTINUE SIX DAYS.
$20,000 to be Given in Premiums.
AMONG others is the St. Louis Prizes, viz:
No. 1. For best thorough-bred Bull $1,000
No. 2. For best roadster stallion in harness $1,000
No. 3. For best thorough-bred Stallion $1,000
Arrangements have been made for the most brilliant exhibition ever witnessed in this country.
The grounds embrace 50 acres of land, covered with bluegrass, ornamented with forest trees and evergreens, winding avenues, and nine beautiful fountains.
The Amphitheatre, much the largest in the United States, will seat 12,000 persons and others as many as 30,000. There are also Floral, Fine Art, and Mechanical Halls, and a spacious Building with Steam Power attached, a Galliarium with 90 compartments for the exhibition of Poultry, and a beautiful Cottage for the accommodation of ladies.
A Horse Railroad will convey persons to and from the Fair at 20 cents a piece.
Competition invited from the whole Union, and no entrance charged.
Persons desiring stalls should lose no time in engaging them.
Office of the Association No. 65 Chestnut street.
J. R. BARRETT, President.
G. O. KALB, Secretary. je28 dlm&w2

Liberal Reward for Runaway Negroes.
RAN AWAY from the plantation of J. P. Chastant, in July, 1858, the following Negroes:
Boy FRANK, about five feet five inches, a narrow head, but very long, very thick lips, dark griff, rather well built; was purchased from Benj. Kendig, in 1858, and about 24 years old; rather knock-kneed.
Boy WILLIAM, a blacksmith, purchased from Walter Campbell, a negro trader, in 1858, hair of a black color, first joint of middle finger off on the right hand; smooth skin, good set of teeth, smart looking, very stout built, about 5 feet 5 inches high, and 24 years old.
NATHAN, slim built, dark griff, about five feet ten inches high, hair on his chin, marked by blister on left side, marked with whip marks, and about 32 years old.
Fifty dollars reward will be paid for the apprehension of any of the above negroes, in any jail; or one hundred dollars will be paid for any one of them delivered on the plantation.
S. HAND,
Parish of Iberville, La.
New River Postoffice, April 20, 1859. je25 dlm&wl

TAXES! TAXES!! TAXES!!!
CALL at the Sheriff's Office on Fifth street, east side, between Jefferson and Green, and pay your State Tax for 1859.
W. W. MEADOWS,
je24 dlm Sheriff of Jefferson County.

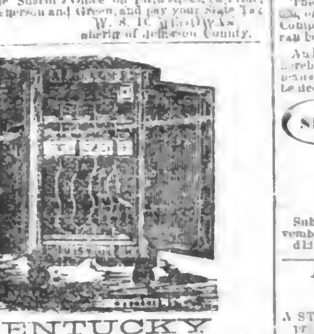

KENTUCKY
LOCK AND SAFE MANUFACTORY.
A. C. HARIG, Agent,
No. 130 Third street between Market and Jefferson,
LOUISVILLE, KY.,
KEEPS constantly on hand THE PATENT COMBINATION and PATENT REVOLVING CYLINDER AND LEVER BANK LOCKS that bid defiance to Burglars and Powder. BURGLAR AND FIRE-PROOF SAFES for Banks, Merchants, &c.—entirely of Hard-ened Steel and Wrought Iron. IRON BANK VAULTS and IRON DOORS. Also, A. C. Harig's celebrated PATENT KEY—a perfect security against burglars and outsiders. RAILROAD SWITCH AND CAR LOCKS. Hotel and House Bells hung in the best manner and all work warranted. je17 d&m

WEST BADEN
SPRINGS
ORANGE COUNTY, INDIANA.
THESE Springs for number and their medicinal qualities are not surpassed by any watering place in the West, and, from my long experience in the business, I flatter myself that I shall be able to make my guests comfortable. The Buildings are all new and will be open from the 15th of June till the 1st of October. Persons will procure their tickets at the New Albany and Salem Railroad Office, 553 Main street, between Second and Third, or at the Louisville Hotel, and the 'Bus will call for them in any part of the city and convey them to the Railroad, thence to Orleans, from which place a daily line of Hacks will convey them to the Springs, where they will arrive at 6 o'clock P. M., making a distance of 78 miles. For further information inquire of Jno. A. Lane, at the Louisville Hotel, or at No. 553 Main street, or T. L. Jefferson, corner of Market and First street.
TERMS OF BOARDING.
Per Day .... $1 25 | Per Two Weeks $13
Per Week .... 7 00 | Per Four Weeks 24
P. S. Persons will have the benefit of a daily mail by directing as follows: West Baden Springs, Paoli, Indiana, in my care.
j3 d2m* Dr. JOHN A. LANE Proprietor.
☞ Persons can take the Morning Train and you will arrive at the Springs by Six o'clock P. M.

WM. RAMSAY. C. F. JAEGER.
WM. RAMSAY & CO.,
337 Main st., between Seventh and Eighth,
ONE SQUARE BELOW THE LOUISVILLE HOTEL,
ARE prepared to furnish and put up in a workmanlike manner all kinds of Pipes for Gas, Steam, and Water.
Have on hand a large assortment of Gas Fixtures and Burners of every description.
Lift and Force Pumps of every kind for Cisterns, Wells, &c., &c.
All kinds of Soda Water Apparatus, Ale Pumps, Beer Fancets, and Fixtures of every description for Tea, Steam, and Water.
☞ All kinds of Jobbing done in the above line with dispatch. Chandeliers and Gas Fixtures repaired and cleaned to equal new. ap4 dtf

NOTICE.
IN connection with Joseph T. Hawkins, of the Parish of St. Mary's, Louisiana (as partner in commendam), we have opened a house in New Orleans for the purpose of transacting a General Commission Business.
DUMESNIL & CO., Louisville.
DUMESNIL & McILVAINE, N. York.
April 2, 1859. H. A. DUMESNIL & CO., N. Orleans.

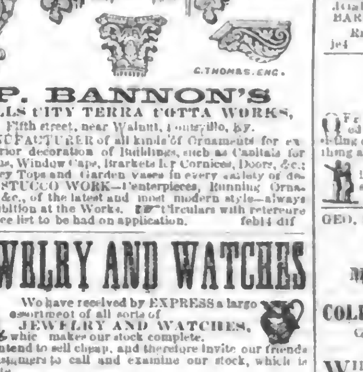

P. BANNON'S
FALLS CITY TERRA COTTA WORKS,
Fifth street, near Walnut, Louisville, Ky.
MANUFACTURER of all kinds of Ornaments for exterior decoration of Buildings, such as Capitals for Columns, Window Caps, Brackets for Cornices, Doors, &c.; Chimney Tops and a great variety of new styles of design. STUCCO WORK—Centerpieces, Running Ornaments, &c., of the latest and most modern styles—always on exhibition at the Works. ☞ Circulars with reference and price list to be had on application. feb14 dtf

JEWELRY AND WATCHES
We have received by EXPRESS a large assortment of all sorts of
JEWELRY AND WATCHES,
which makes our stock complete.
We intend to sell cheap, and therefore invite our friends and customers to call and examine our stock, which is complete.
HIRSCHBUHL & DOLFINGER,
No. 529 Main street,
f10 dtf Between Second and Third streets.

AMERICAN HOUSE,
BOSTON
IS the largest and best arranged Hotel in the New England States; is centrally located and easy of access from all the routes of travel. It contains all the modern improvements and every convenience for the comfort and accommodation of the travelling public. The sleeping rooms are large and well ventilated; the suites of rooms are well arranged and completely furnished for families and large travelling parties, and the house will continue to be kept as a first class Hotel in every respect. LEWIS RICE, Proprietor.
Boston, Jan. 7, 1859. jan14 d1y

THE CELEBRATED OSWEGO STARCH,
MANUFACTURED BY
T. KINGSFORD & SON,
CAN BE OBTAINED OF—
James Fonda, W. & H. Burkhardt,
J. T. Lanham & Co., T. L. Jefferson,
V. D. Gaetano & Co., T. & J. F. Jefferson & Co.
And also their CORN STARCH or Prepared Corn for Puddings and Blanc Mange, a very great delicacy.
J. REAMER,
n12 Agent for the Manufacturers, No. 65 Third st.

To the Voters of Kentucky.
I am a candidate for re-election as Auditor of Public Accounts. My past official conduct is the only guaranty that I can offer for the future.
sep18-dte THO. S. PAGE.

CHEAP! CHEAP!! CHEAP!!!
CHEAPER! CHEAPER!! CHEAPER!!!
CHEAPEST! CHEAPEST!! CHEAPEST!!!
A-M—A-M-B-R-O—A-M-B-R-O-T-Y-P-E-S AMBROTYPES in the city at the National Gallery, just below Fourth, on Main street. m7

The Office of the Louisville and Nashville RAILROAD COMPANY
IS now in Newcomb's Building, on the northwest corner of Bullitt and Main streets. Entrance on Bullitt street.
jone9 dtf

COPARTNERSHIPS.

Copartnership.
I HAVE this day associated with me in the Wholesale Liquor business my son, James Nuttall, under the firm and style of RICHARD NUTTALL & SON. We shall be found at the old stand, No. 490 Market street, between Second and Third, near Third street, always ready to supply our customers with warranted pure Liquors at the lowest market prices.
jy4 dlm* RICHARD NUTTALL.

Copartnership.
I HAVE this day associated with me Mr. H. H. BUCHANAN and will continue the Steamboat Agency and Commission business at the old stand, No. 30 Wall street, under the firm and style of BASHAM & BUCHANAN, and solicit a continuance of the patronage so liberally bestowed on the subscriber. C. BASHAM.
July 1—dlm

Copartnership.
HENRY PIRTLE and JOHN ROBERTS have formed a partnership in the Practice of Law in the Courts at Louisville and the Court of Appeals and Federal Court at Frankfort. Office, for the present, in Court Place, near the Court House. June 30, 1859. jy1 dlm*

Dissolution.
THE copartnership heretofore existing between E. A. Buckner and A. B. Anderson, under the style of E. A. BUCKNER & CO., is this day mutually dissolved. All persons indebted to the late firm will please call and make immediate settlement with E. A. Buckner, who is alone authorized to settle up the business of the late firm. He can always be found at Patten & Dryden's, No. 33 Third street, between Main and the river, where he is permanently located and would be pleased to wait upon his old friends and customers.
E. A. BUCKNER,
je29 dlm A. B. ANDERSON.

Dissolution of Partnership.
THE copartnership heretofore existing under the styles of Brannon, Patterson, & Co. and Patterson, Brannon, & Holladay were dissolved on the 17th instant, by mutual consent.
S. H. PATTERSON,
JAS. W. BRANSON,
Louisville, Sept. 30, 1858. L. P. HOLLADAY.

Copartnership.
THE undersigned will continue the business of Holt, Hunt, & Co. under the firm of WATKINS, HUNT, & CO.
BEN. J. ADAMS, Louisville,
WM. WATKINS, "
(Late of Watkins & Owsley.)
WILSON S. HUNT, Fayette co., Ky.
JNO. H. COOPER, "
Louisville, Sept. 1, 1858—s6

New Books.
THE FRENCH REVOLUTION, by John S. C. Abbott. $2 50.
The French Revolution, by John S. C. Abbott. $2 50.
The French Revolution of 1787 as Viewed in the Light of Republican Institutions, by John S. C. Abbott, with one hundred engravings. $3 50.
The Queens of Scotland, by Agnes Strickland. Vol. 3. Price $1.
Wallis Thornley, or a Peep at the Past. $1.
Cicero de Officis, by Charles Anthon, L. L. D. 75c.
Fowler's Elementary Grammar, abridged from the octavo edition. MORTON & GRISWOLD,
j19 Main street.

KENNETT ALE.—30 bbls Smith's Kennett Ale just received and for sale by
j19 NOCK, WICKS, & CO.

RICE.—30 tierces prime Rice for sale by
j19 GARDNER & CO.

COOPERS' TOOLS of the best quality, warranted, by
e22 j&b A. McBRIDE, 65 Third st.

BRICKLAYERS' Trowels, Plumb Rules, and Hammers, new and superior articles, for sale by
je22 j&b A. McBRIDE, 65 Third st.

HARVEST TOOLS.—Superior Scythes, Cradles, Rakes, Forks, Sickles, Grass Hooks, and Snaths for sale by
je22 j&b A. McBRIDE, 65 Third st.

NEW YORK.

CASE & RUSHBY,
(SUCCESSORS TO LEWIS S. MORRIS),
Commission Merchants,
NEW YORK.
114 Front St. Cor. Wall St.
LIBERAL advances made on consignments of Hemp, Tobacco, and Western Produce generally. Refer to Messrs. F. H. Hunt & Co., Louisville. ma24 dly*

GLASGOW AND NEW YORK STEAMSHIP COMPANY—STEAM TO GLASGOW, LIVERPOOL, BELFAST, DUBLIN, & LONDONDERRY—for $30
FROM NEW YORK.
EDINBURGH, Cumming, Wednesday, June 1, at 12, noon.
GLASGOW, Thomson, " Aug. 24, at 12 noon.
EDINBURG, Cumming, " July 27, at 12 noon.
FROM GLASGOW.
EDINBURG, Cumming, Saturday, May 7.
GLASGOW, Thomson, " July 27.
EDINBURG, Cumming, " July 2.
Rates of Passage from New York, Philadelphia, or Boston to Glasgow, Liverpool, Belfast, Dublin, or Londonderry, first class, $75. Steerage, found with an abundance of properly cooked provisions, $30.
Passage from either of the above places to New York, first cabin, $75; steerage, $30. Children under 12 years of age, half fare. An experienced Surgeon attached to each steamer. No charge for medicines.
For freight or passage apply to
ROBERT CRAIG,
dec14 dly 17 Broadway, N. Y.

TRANSPORTATION.

State of Kentucky, Jefferson County.
A STATEMENT
Respecting the Affairs of the AMERICAN EXPRESS COMPANY, made pursuant to an Act of the Legislature of the State of Kentucky, entitled "An Act Concerning Express Companies." Approved.
THE business of said Company is managed and its property and effects are owned by seven Trustees, whose full names and proper places of residence are as follows, viz: Henry Wells, of Aurora; John Butterfield, of Utica; William G. Fargo, of Buffalo; Johnston Livingston, of New York city; Alexander Holland, of New York city, and William A. Livingston, of Livingston; all in the State of New York and Hamilton Spencer, of Bloomington, in the State of Illinois. The persons in created as cestui que trust are the stockholders of said Company, who change from day to day and of whom it is impossible to make an accurate statement owing to the frequency of such changes.
The amount of capital stock of said Company is $750,000, of which there is employed in the business of said Company, in the State of Kentucky, as nearly as the sum can be ascertained, three thousand dollars.
And we, the subscribers, the Trustees above named, do hereby agree that legal process served upon any agent, manager, or officer of said Company, in said State, shall be deemed and taken as good service upon said Company.
In witness whereof we have hereunto subscribed our hands this 14th day of November, 1856.
(SEAL)
HENRY WELLS,
JOHN BUTTERFIELD,
W. G. FARGO,
H. SPENCER,
W. A. LIVINGSTON,
JOHNSTON LIVINGSTON,
ALEX. HOLLAND.
Subscribed and sworn to before me this 14th day of November, 1856. MONTGOMERY GIBBS,
d13 dtf Commissioner for Kentucky, No. 6 Wall st.

ADAMS EXPRESS COMPANY.
STATE OF KENTUCKY, Jefferson County, } ss.
A STATEMENT respecting the affairs of the Adams Express Company, made pursuant to an act of the Legislature of Kentucky, entitled An Act concerning Express Companies and approved 1856, declaring said Company to be conducted providing for the safety of articles entrusted to their care.
The business of said Company is conducted by nine managers, whose full names and proper places of residence are as follows, viz:
Wm. B. Dinsmore, New York, N. Y.
Edwards S. Sanford, Philadelphia, Pa.
Samuel M. Shoemaker, Baltimore, Md.
George W. Cass, Pittsburg, Pa.
James M. Thompson, Springfield, Mass.
Clapp Spooner, Bridgeport, Conn.
Johnston Livingston, New York, N. Y.
John Bingham, Chicago, Ill.
Rufus B. Kinsley, Newport, R. I.
The persons interested as cestui que trust are the stockholders of said Company, who change from day to day and of whom it is impossible to make an accurate statement, owing to the frequency of such changes.
The amount of capital employed in the business of said Company in the State of Kentucky is, as nearly as the sum can be ascertained, ten thousand dollars.
And we, the subscribers, the managers above named, do hereby agree that legal process served upon any authorized agent of said Company in said county shall be deemed and taken as good service upon said Company and ourselves.
In witness whereof we have hereunto subscribed our hands this 11th day of April, A. D. 1856.
(SEAL)
E. S. SANFORD, WM. B. DINSMORE,
S. M. SHOEMAKER, RUFUS B. KINSLEY,
GEO. W. CASS, JAS. M. THOMPSON,
JOHNSTON LIVINGSTON, CLAPP SPOONER,
JOHN BINGHAM.
STATE OF PENNSYLVANIA.
Be it remembered, that, on this eleventh day of April, 1856, before me came George W. Cass, we know of the Adams Express Company, and made oath that the foregoing statement signed by him is true according to the best of his knowledge and belief.
G. W. CASS, President.
CITY OF PITTSBURG, County of Allegheny, State of Pennsylvania. } ss.
Be it remembered that on the eleventh day of April, A. D. 1856, before me, Ch. McClure, Hays, Commissioner in the State of Pennsylvania for the State of Kentucky, duly authorized and commissioned by the Governor of Kentucky, and under the laws thereof authorized to take acknowledgments of deeds, &c., to be used or recorded therein, personally came Geo. W. Cass, who being duly sworn according to law, says that the foregoing statement within is true to the best of his knowledge and belief, and as such sworn and subscribed before me.
In testimony whereof I have hereunto set my hand and affixed my official seal the day and year above written.
(SEAL) CH. McCLURE HAYS, Commissioner for Kentucky in Pennsylvania.
(SEAL) The above and foregoing statement of the affairs of the "Adams Express Company" was produced to me in my office and filed. Witness my hand this 24th day of April, 1856.
CHAS. M. THRUSTON,
ap25 dtf Clerk of Jefferson County, Ky.

TRANSPORTATION.
New York and Erie, Little Miami, C. C. & C., and Lake Shore Roads.
AS Agents for the above reliable Lines, we are giving through receipts for all kinds of Produce and Merchandise going to all points east of Cincinnati at as low rates as by any other responsible Lines.
je21 COLSTON & STOUT, 40 Wall street.

BUSINESS CARDS.

THAYER, BRIGHAM, & FIELD,
Commission Merchants,
No. 32 India st.,
CHARLES L. THAYER,
JOSEPH L. BRIGHAM, BOSTON.
BARNUM W. FIELD,
REFERENCE—W. A. Richardson, Louisville, Ky.
je4 d3m*

J. B. WALKER,
Opposite Bank of Kentucky,
MAIN STREET,
OFFERS to the public one of the largest and best selected assortments of Goods ever brought to the city, consisting of Cloths, Cassimeres, and Vestings; indeed, everything a gentleman wears.
With the best of WORKMEN he is prepared to make an OUTFIT at short notice in the best manner.
J. P. WALKER.

GEO. S. MOORE. JNO. C. MASON.
GEO. S. MOORE & CO.,
(Successors to Donigan, Moore, & Co.),
Manufacturers and Dealers
IN
COLD AND HOT BLAST PIG IRON,
Office No. 42 Wall st., between Main and River,
LOUISVILLE, KY.
WILL supply Founderies and Rolling Mills from the following Furnaces:
Cottage Furnace, Star Furnace,
Buena Vista Furnace, Bell-fast Furnace,
Caroline Furnace, Laurel Furnace,
Swope Furnace, Mt. Savage Furnace,
Pettit Furnace, Harrison Furnace,
Greenup Furnace, Hackley Furnace.
Limestone Furnace,
☞ We also keep constantly on hand all sizes of Nails and Fire Bricks.
feb3 d6m GEO. MOORE & CO.

DANIEL McMULLEN. H. D. MALONEY.
McMULLEN & MALONEY,
MANUFACTURERS OF
Candies, Cordials, Sirups,
AND WHOLESALE DEALERS IN
Nuts, Oysters, Pickles, Marbles, Perfumery, Sardines, Matches, Fire-Works, Glass Jars, Playing Cards, Cigars, Tobacco, Assorted Soaps, Candles, Toys, Tropical Fruits, Wines and Liquors, White Sugar, Catsups & Sauces, and Extracts for Cooking.
No. 503 Main st., adjoining Bank of Louisville,
LOUISVILLE, KY.
All Orders promptly attended

W. C. TYLER. E. J. MARTIN.
TYLER & MARTIN,
WHOLESALE GROCERS,
Commission Merchants,
AND
DEALERS IN BOURBON WHISKY,
No. 566 Main st.,
n8 dtf LOUISVILLE, KY.

Louisville Bleaching Establishment.
MRS. WM. OSBORN,
No. 466 Jefferson st., bet. Third and Fourth,
RESPECTFULLY informs the ladies that she has returned from the East with a well-selected stock of Straw Bonnets, Ribbons, Flowers, Wreaths, and Head Dresses. Also a good assortment of children's Hats and Flats, Lace and Buckram Frames, and Crowns of the latest styles.
Bleaching and Pressing carried on as usual at
o5 MRS. WM. OSBORN'S.

REMOVAL.
JOHN R. ALLEN,
WHOLESALE GROCER
AND
Commission Merchant,
HAS removed to the Upper Building in New Block, north side of Main street, between First and Second, three doors above the Galt House, where he will continue his former business. n30

Carriage Trimmings,
COACH & SADDLERY HARDWARE.
THOS. MACKENZIE & SONS, No. 232 Baltimore street, Baltimore, Md., Importers and Manufacturers of Stirrups, Bridle Bits, Buckles, Webs, Tacks, Hames, Heads and Reins, Terrets and Hooks, Spokes, Hubs, Felloes, Swivels, Spurs, Laces, Springs, Axles, Damasks, Patent and Enameled Leather, &c.
s15 dly*

PIANOS.
PETERS, CRAGG, & CO.'S
Ware Rooms,
s14 dtf Corner of Main and Sixth sts.

THOS. SHANKS .... W. T. HORDE.
T. SHANKS & CO.,
WHOLESALE AND RETAIL GROCERS,
Northeast corner of Third and Jefferson,
Old Postoffice Building,
HAVE now opened and on hand a select and choice lot of fresh groceries of every description, which we are prepared to sell on the most accommodating terms. Come one, come all, and give us a call before making your purchases elsewhere, as we are determined to please. We would inform our country customers of the stable accommodations in our immediate neighborhood. s13

E. BARROW,
Livery, Auction, and Sales Stable,
511 Market st., south side, between Second and Third sts.
LOUISVILLE, KY.
DAILY SALES of HORSES and CARRIAGES at AUCTION at 9 o'clock A. M.
Professors BELEW & PRATT will continue Teaching, Training, and Educating Horses. The Class will meet at E. Barrow's Stable every other day for the purpose of instruction. jel1 d3m

Threshers.
IMPROVED 4-Horse Lever Power Thresher & Stacker
Improved 4-Horse do do do;
Do 2-Horse do do do;
Do do do Endless Chain Power Thresher and Separator;
Do 1-Horse Endless Chain Power Thresher and Separator;
4 and 8 Horse Power Threshers and Cleaners.
For sale at manufacturers' prices by
G. W. BASHAW,
j18 d&w 516 Main street.

LAKE FISH.—
25 hf bbls White Fish;
20 do Herring;
Just received and for sale by
j19 GARDNER & CO.

No. 2 MASONIC TEMPLE No. 2.
MILLINERY AND FANCY STORE.
MRS. M. J. BRYANT
WOULD respectfully inform her old friends and the public in general that she has now opened and is daily receiving the latest styles of Goods in her line. Thankful for past patronage, she solicits a renewal of the same.
☞ Orders left at the store or her residence in Portland will be promptly attended to.
☞ Packages delivered either in the city or Portland.
ap13 dtf M. J. BRYANT.

SUTCLIFFE & HUGHES,
WHOLESALE DRUGGISTS,
630 Main street, between Third and Fourth,
LOUISVILLE, KY.
WE ARE IN RECEIPT OF OUR SPRING SUPplies of fresh Drugs, Medicines, Fancy Goods, &c., and are prepared to sell at low prices to cash or punctual men. We invite the attention of the trade to our stock.

FAHNESTOCK'S PURE WHITE LEAD.
WE have for the past three or four years kept a supply of this superior Lead. We believe we were the first to introduce it in this market, and we will be pleased to furnish a good stock on it. We will be pleased to furnish any of our neighbors who may get out of the article.
mais dtf SUTCLIFFE & HUGHES.

H. FERGUSON & SON.
HAVE resumed the Flour and Grocery business as now at Fifth and Market streets, where they will be pleased to attend to the calls of customers.
It is their desire to keep the choicest brands of Family Flour, which they will deliver free of drayage at moderate prices.
From their long experience in the business they feel warranted in saying that they can offer great inducements, and they confidently trust to their own standing for a liberal share of patronage. mr3

A. V. DU PONT & CO.,
MANUFACTURERS OF
NEWS, BOOK, & COLORED PAPER,
ALSO,
WHOLESALE DEALERS
IN
Paper of all Kinds.
CASH PAID FOR RAGS at the Office of the LOUISVILLE PAPER MILL, No. 477 Main st. d3

WM. RAMSAY .... C. F. JAEGER.
WM. RAMSAY & CO.,
337 MAIN STREET,
Between Seventh and Eighth, one square below Louisville Hotel,
Plumbers, Gas and Steam Fitters,
AND MANUFACTURERS OF ALL KINDS OF
Pumps for Cisterns and Wells,
AND ALL KINDS OF
FIXTURES FOR BEER, ALE, & SODA WATER.
☞ Repairing done neatly and with dispatch. m28

J. H. COLSTON .... R. STOUT.
COLSTON & STOUT,
Commission & Forwarding Merchants,
DEALERS IN
PURE BOURBON WHISKY,
Foreign and Domestic Liquors,
Flour, Bacon, Lard, Butter, Cheese, Dried Fruits, &c.,
AND MANUFACTURERS OF
Cider Vinegar,
40 Fourth street, between Main and River,
LOUISVILLE, KY.
☞ Consignments and Orders solicited. may3 dtf

J. D. OTTER, Late of Glasgow, Ky. WM. ALLEN.
OTTER & ALLEN,
Successors to Curd & Hord,
WHOLESALE GROCERS
AND
Commission & Forwarding Merchants,
SIXTH STREET, NEAR MAIN,
ap9 LOUISVILLE, KY.

W. P. & L. R. SHRYOCK,
Commission Merchants,
59 Commercial St., bet. Pine and Olive Sts.,
St. Louis, Mo.
fe22

THOMAS P. STOVALL & CO.,
General Commission Merchants,
AUGUSTA, GEO.,
GIVE THE STRICTEST ATTENTION TO ALL Consignments of Bacon, Lard, Bagging, Rope, and all Western Produce.
Sales or Purchases made on favorable terms, with the usual Advances on all Consignments.
Large assortments of YARNS, OSNABURGS, SHIRTINGS, and SHEETINGS kept constantly on hand from the MONTOUR COTTON MILLS.
REFERENCES.
Messrs. Chas. Duffield & Co., Bell & Murdock, } Louisville.
N. Longworth, G. W. Fite, } Cincinnati.
fe17 d6m

J. W. BURTON .... W. C. HALL.
BURTON & HALL,
WHOLESALE GROCERS,
AND
Commission Merchants,
No. 360 Main st., between Seventh and Eighth, north side,
LOUISVILLE, KY.,
HAVE on hand and are receiving a large and well selected stock of GROCERIES, which they offer very low to dealers. jan4 dtf

WM. G. PRIEST. CHAS. B. BOWEN.
PRIEST & BOWEN,
Commission & Forwarding Merchants,
AND
STEAMBOAT AGENTS
No. 7 Monroe st.,
MEMPHIS, TENN.
SOLICIT ORDERS FOR THE PURCHASE OF COTTON, Sell Bacon, Corn, Hay, Oats, Flour, Whisky, Lard, &c., on Consignment, and forward Merchandise promptly to all points from Memphis.

JOHN K. ROBINSON & CO.,
(Late Robinson & Brother),
IMPORTERS & JOBBERS
OF
FRENCH, ITALIAN, & INDIA SILKS,
German, British, and American
FANCY DRY GOODS,
456 Main street.
OUR stock for the approaching Spring trade will be found to embrace in extent and variety the most complete of any stock of FANCY DRY GOODS ever offered to the trade of Louisville, to which we particularly invite the attention of Merchants visiting this market. j17 dtf

ROBERT CARMICHAEL,
Commission and Forwarding Merchant,
NO. 26 WEST FRONT STREET,
CINCINNATI.
PERSONAL attention given to the purchase and sale of Produce, Merchandise, and Manufactured Articles.
☞ Liberal advances made on consignments.
REFERENCES—Chas. E. Foote, Cashier, Worthington & Co., Hugh McBirney & Co., Nettleton, Lowry, & Co., Bailey & Mathews, Baro & Wirst, Wayne, Haines, & Co., Cincinnati; Archer, Whiteside, & Co., Wm. Wightman, St. Louis; Samuel Orr, Evansville; Robert Dalzell & Co., Alexander Laughlin, Pittsburg; McCutcheon & Collins, Philadelphia; McAndrew & Warm, New York; John A. Caldwell, Keokuk; Alfred Hatchell, Quincy, Ill.; Bailey & Boyle, Rock Island. d24 dly*

VENITIAN BLIND FACTORY.
JOHN F. HARVEY,
No. 498, north side Market, bet. Second and Third,
LOUISVILLE, KY.
RESPECTFULLY informs his friends and the public that he may be found at the above place, over Messrs. WATSON & STOUFFER'S FURNITURE WAREROOMS, where he is prepared to make to order and will keep on hand Venitian Blinds of every size, color, and quality usual to the trade; also, to repair, repaint, and retrim old Blinds at short notice. From a practical knowledge of the business, and by strict attention to it, he hopes to give satisfaction to all who may give him a call and merit a liberal patronage.
Prices reasonable and terms Cash. n30 dly

R. H. WAGGENER, Late of Armstrong, Allen, & Co. JOHN S. LONG, Formerly of Russellville, Ky.
WAGGENER & LONG,
WHOLESALE GROCERS
AND
Commission Merchants,
North side of Main street,
FOUR DOORS ABOVE THE BANK OF KENTUCKY,
Louisville, Ky.
n17

Wm. C. Kennedy .... Wm. W. Morris.
KENNEDY & MORRIS,
CLOTHING,
Shirts, Underwear, Shawls, Fancy Goods, and Toilet Articles,
481 Main street, third door below Fourth.
n27 dtf

NEW AND USEFUL
PATENT CANE DOUBLE SEAT CHAIR.
JOHN R. CANNON & CO.,
Manufacturers,
LOUISVILLE, KY., AND NEW ALBANY, IND.
The undersigned are now prepared to take orders for this superior Patent Cane-Seat, for which they have received letters patent. They invite the attention and inspection of dealers to this superior Chair, which for durability and cheapness is unequalled. They are to be found at the well known marts of:
J. M. Monahan,
J. M. Stokes & Son,
Wharton Bennet,
John Simm.
We also have on hand the FLAT SPLIT CHAIR and TIN and WIRE SAFES.
sep 28 dly JNO. R. CANNON & CO.

Mill Furnishing.
FRENCH BURRS—All sizes and kinds.
BOLTING CLOTHS—All numbers, best make.
IMPROVED PORTABLE MILLS—With solid French burrs and made on best known plan.
SMUT MACHINES—Several different kinds.
Mill Irons, Screws, Screens, Belting, Plaster Paris, and Mill articles generally.
We have on hand a large stock of above-named articles. For sale low and quality warranted.
HERBERT & WRIGHT,
sep27 dtf No. 25 Third st., between Main and river.

WM. SKENE & CO.,
Oil Manufacturers,
Bullitt street, Louisville, Ky.,
KEEP constantly on hand pure, medium, and No. 2 Lard Oil, Machine and Head Light Oil, Nos. 1 and 2 Lubricating Oil, Rosin Oil of different grades, and Wheel Grease for Wagons, Drays, and Carriages; also Skene's superior Paint Drier, which is warranted to dry sooner than any other Drier. jy14 dtf

JOHN T. MOORE .... O. J. MURRAY .... M. J. HADEN
MOORE, MURRAY, & HADEN,
WHOLESALE GROCERS
AND
General Commission Merchants,
No. 548 Main street, between Second and Third,
a6 LOUISVILLE, KY.

JOHN SNYDER,
Flour and Commission Merchant
AND DEALER IN
PRODUCE, GROCERIES, PROVISIONS, CEMENT, NAILS, &c.,
North side of Market st., between First and Brook,
je11 LOUISVILLE, KY.

THOS. H. HUNT .... E. A. HEAD.
THOS. H. HUNT & CO.,
COMMISSION MERCHANTS
AND MANUFACTURERS OF
Power-loom Bagging and Machine Rope,
46 WALL ST., LOUISVILLE, KY.
Particular attention paid to filling orders for plantation supplies. jy16

RAILROADS.

LOUISVILLE AND NASHVILLE
AND LEBANON BRANCH
RAILROADS.
SPRING ARRANGEMENT
ON and after Sunday, March 20th, 1859, Trains will run as follows:
Nashville Express leaves the Depot daily at Louisville 6:30 A. M.—stopping at Shepherdsville Junction, Elizabethtown, and all other regular Stations when signalled with a flag—arriving at Munfordsville at 10:37 A. M.
Returning, leaves Munfordsville at 1:30 P. M., stopping at the same places—arriving at Louisville at 5:35 P. M.
Lebanon Express connects daily (Sunday excepted), at Junction with Nashville Express at 8:05 A. M.—stopping at New Haven and all regular Stations when flagged—arriving at Lebanon at 10:15 A. M. Returning leaves Lebanon at 1:30 P. M.—stopping at the same places arriving at Junction and connecting with the Nashville Express Train to Louisville at 3:50 P. M. arriving in Louisville by the last named Train at 5:35 P. M.
Nashville Accommodation leaves Louisville daily (Sundays excepted), at 2:50 P. M.—stopping at Shepherdsville, Junction, Elizabethtown, and other Stations when signalled by flag—arriving at Munfordsville at 8:00 P. M.
Returning leaves Munfordsville at 5:35 A. M.—stopping at the same Stations—arriving at Louisville at 9:37 A. M.
Lebanon Accommodation connects daily (Sundays excepted) at Junction with Nashville Accommodation Train, leaves Junction at 4:30 P. M.—stopping at New Haven and all regular Stations when flagged—arriving at Lebanon at 6:35 P. M.
Returning leaves Lebanon at 5:45 A. M.—stopping as above—arriving at and connecting at Junction with the Nashville Accommodation Train to Louisville at 7:45 A. M., and arriving on the last named Train in Louisville at 9:37 A. M.
Freight train leaves daily (Sundays excepted), at 6:30 A. M. Arrives at Louisville at 5:30 P. M.
Passengers by the 6:30 A. M. Train stop at the Junction 20 minutes for Breakfast and connect at Munfordsville with Stages for the Mammoth Cave, Bowling Green, Bear Wallow, Glasgow, Gallatin, and all Southern points and by the Lebanon Express Train they connect at New Haven with Stages for Bardstown, at Lebanon with Stages for Danville, Perryville, Harrodsburg, Crab Orchard, Somerset, and Columbia, Greensburg, Campbellsville, &c.
JAS. F. GAMBLE, Superintendent.
march dtf
NOTICE.—Wearing apparel alone constitutes baggage, of which each passenger is allowed 100 pounds. Other articles than baggage will be charge express freight and must be paid to the Express Company. Extra baggage will be charged and must be paid to the baggage master.

1859. 1859.
THE PENNSYLVANIA CENTRAL
RAILROAD.
The Capacity of this Road is now equal to any in the Country.
THREE THROUGH
Passenger Trains
BETWEEN PITTSBURG AND PHILADELPHIA, connecting direct in the Union Depot, at Pittsburg, with Through Trains from all Western cities for Philadelphia, New York, Boston, Baltimore, and Washington, thus furnishing facilities for the transportation of passengers unsurpassed for speed and comfort by any other route.
Express and Fast Lines run through to Philadelphia without change of cars or conductors.
Smoking cars are attached to each train; Woodruff's Sleeping Cars to Express and Fast Trains. THE EXPRESS RUNS DAILY; Mail and Fast Line Sundays excepted. Three Daily Trains connect direct for New York. Express and Fast Lines connect for Baltimore and Washington.
TRAINS
Morning Trains from Louisville connect at Pittsburg with the 4:05 P. M. Fast Line, arrive in Philadelphia at 1:35 A. M., in New York at 1 P. M., and Baltimore 7:15 A. M.
Evening Trains connect at Pittsburg with 9:05 P. M. Express, arrive in Philadelphia at 5:30 A. M., in New York at 3 P. M., and in Baltimore at 10:50 A. M.
Mail train leaves Pittsburg at 3 P. M., arriving at Philadelphia 5 P. M., New York 10 P. M., and Baltimore at 6:30 P. M.
Six Daily Trains between Philadelphia and New York. Two Daily Trains between New York and Boston. Through Tickets to Boston are good on either of the above trains.
BOAT TICKETS to Boston are good via Norwich, Fall River or Stonington Lines.
TICKETS EASTWARD may be obtained at any of the important Railroad Offices in the West, also, on board any of the regular Line of Steamers on the Mississippi and Ohio Rivers, and TICKETS WESTWARD at the Offices of the Company in Boston, New York, Baltimore or Philadelphia.
Fare as low as by any other Route.
ASK FOR TICKETS BY PITTSBURG.
The completion of the Western connection of the Pennsylvania Railroad to Chicago makes this the
DIRECT LINE BETWEEN THE EAST AND THE GREAT NORTHWEST.
The connecting of tracks by the Railroad Bridge at Pittsburg, avoiding all drayage or ferriage of Freight, together with the saving of time, are advantages readily appreciated by Shippers of Freight and the Traveling Public.
PARTIES SHIPPING EASTWARD will find it to their advantage to Ship by this Route.
For Freight Contracts or Shipping Directions apply to or address either of the following Agents of the Company:
D. A. STEWART, Pittsburg;
Doyle & Co., Steubenville, O.; H. S. Pierce & Co., Zanesville, O.; J. J. Johnston, Ripley, O.; R. McNeely, Maysville, Ky.; Ormsby & Cropper, Portsmouth, O.; Paddock & Co., Jeffersonville, Ind.; H. W. Brown & Co., Cincinnati, O.; Athern & Hibbert, Cincinnati, O.; R. C. Meldrum, Madison, Ind.; Wm. Bingham & Co., Louisville, Ky.; P. G. O'Riley & Co., Evansville, Ind.; N. W. Graham & Co., Cairo, Ill.; R. F. Sass, St. Louis, Mo.; John H. Harris, Nashville, Tenn.; Harris & Hunt, Memphis, Tenn.; Clarke & Co., Chicago, Ill.; W. H. H. Koontz, Alton, Ill.; or to Freight Agents of Railroads at different points in the West.
The Greatest Facilities offered for the Prompt and Speedy Transportation of LIVE STOCK.
And Good Accommodations, with usual privileges for men traveling in charge thereof.
FREIGHTS WESTWARD.
By this route freights of all descriptions can be forwarded from Philadelphia, New York, Boston, or Baltimore to any point on the Railroads of Ohio, Kentucky, Indiana, Illinois, Wisconsin, Iowa, or Missouri by railroad direct.
The Pennsylvania Railroad also connects at Pittsburg with steamers by which goods can be forwarded to any port on the Ohio, Muskingum, Kentucky, Tennessee, Cumberland, Illinois, Mississippi, Wisconsin, Missouri, Kansas, Arkansas, and Red rivers; and at Cleveland, Sandusky, and Chicago with steamers to all ports on the Northwestern Lakes.
Merchants and shippers entrusting the transportation of their freight to this Company can rely with confidence on its speedy transit.
THE RATES OF FREIGHT to any point in the West by the Pennsylvania Railroad are at all times as favorable as are charged by other Railroad Companies.
☞ Be particular to mark packages "via PENNA. R. R."
Merchants in the West ordering goods from the East will do well to direct them to be shipped by this route.
Parties sending to have their own shipments from the East will find it to their advantage to apply to any of the Agents of the Company at the following places before shipping; or letters addressed to either of them on the subject of freights will have prompt attention:
E. J. SNEEDER, Philadelphia.
MAGRAW & KOONS, 80 North street, Baltimore.
LEECH & CO., No. 2 Astor House, or No. 1 S. William st., N. Y.
LEECH & CO., No. 54 Kilby street, Boston.
H. H. HOUSTON, General Freight Agent, Philadelphia.
L. L. HOUPT, General Ticket Agent, Philadelphia.
THOS. A. SCOTT, Gen'l Sup't, Altoona, Pa. j5 d1y

BALTIMORE AND OHIO RAILROAD.
GREAT NATIONAL ROUTE.
TERMINATES AT WASHINGTON AND BALTIMORE on the East and Wheeling, Benwood, and Parkersburg on the West, making close connections with Railroads, Steamboats, &c., for and from all points
WEST, SOUTHWEST, AND NORTHWEST.
Fare to New York and Boston ONE DOLLAR less than via any other route.
Two trains leave Wheeling daily, at 4:05 P. M., and 11:40 A. M.
Direct connections are made by these trains
FOR ALL THE EASTERN CITIES.
This is the only route to Washington City.
Passengers by this route can visit Baltimore, Philadelphia, New York, and Boston at the cost of a ticket to Boston alone by other routes.
Through Tickets to the Eastern cities can be procured at Washington City at an additional charge of go and return at other routes.
☞ Inquire for Tickets via BALTIMORE AND OHIO RAILROAD at any of the principal Railroad offices in the West. E. F. FULLER, General Western Agent.
L. M. COLE, General Ticket Agent.
W. P. SMITH, Master of Transportation. mr8 dly

Louisville and Frankfort and Lexington and Frankfort
RAILROADS.
ON and after Monday, June 13th, 1859, Trains will leave Louisville daily (Sundays excepted) as follows:
FIRST TRAIN—5:30 A. M., stopping at all stations when flagged, except Fair Grounds, Washburn's, Brownsboro, and Belleview, connecting at Eminence with stages for New Castle; at Frankfort for Lawrenceburg, Harrodsburg, and Danville; at Midway for Versailles; at Payne's Station for Georgetown; and at Lexington, with stages for Winchester, Nicholasville, Danville, Lancaster, Crab Orchard, Somerset, Richmond, Mt. Sterling, and all interior towns.
SECOND TRAIN—2:15 P. M., stopping at all stations when flagged, except Fair Grounds, Washburn's, Brownsboro, Buckner's, and North Benson; connecting by stage at Eminence for and Shelbyville New Castle; at Midway for Versailles, and at Payne's for Georgetown.
THIRD TRAIN—ACCOMMODATION—Leaves at 4:45 P. M., stopping at all stations; and returning, will arrive Lagrange at 6:35 P. M., stopping at all stations, and arrive at Louisville at 8:20 A. M.
Trains arrive in Louisville as follows: First train at 10.10 A. M.—second train at 7.35 P. M., Lagrange accommodation at 8.20 A. M.
☞ Through Tickets for Danville, Harrodsburg, Crab Orchard, Somerset, Versailles, Georgetown, and Shelbyville; and further information can be had at the Depot in Louisville, corner of Jefferson and Brook streets.
SAMUEL GILL,
a4 Sup't Lou. & Frank. and Frank. & Lex. R. R.

LITTLE MIAMI RAILROAD.
FREIGHT DEPARTMENT.
GREAT INDUCEMENTS TO SHIPPERS.
I AM now prepared to give through receipts by Mail Boats and Little Miami Railroad for freight to New York, Philadelphia, Baltimore, and Boston at lowest rates.
Shippers by this route may always rely on having their freight forwarded with quick dispatch.
Parties having produce to ship to any point East will find it to their advantage to call on me before making contracts with other Roads.
Rates always as low as by other routes and freight put through in the shortest possible time.
For further information, apply to
FRANK CARTER, Agent,
f24 dtf 536 Main street.

1859! 1859!
JEFFERSONVILLE
RAILROAD.
CHANGE OF TIME.
ON and after WEDNESDAY, June 8, 1859, TRAINS will leave Jeffersonville, opposite Louisville, as follows:
6:45 A. M., 11 A. M., AND 10 P. M.
6:45 A. M. Train runs to Seymour only, connecting with Day Express for Cincinnati. Through in 5 hours.
11 A. M. Train connects at Seymour with Ohio and Mississippi Road for Cairo and St. Louis, and at Indianapolis with the Terre Haute Road for Terre Haute, Mattoon, St. Louis, Alton, and Central Illinois, and with Lafayette Road for Lafayette, Danville, Decatur, and Springfield, Chicago, and the Northwest, and with the Peru Road for Toledo, Detroit, and the North, and with the Bellefontaine Road for Cleveland, Pittsburg, Buffalo, New York, Philadelphia, Boston, and all the Eastern cities, and with Indiana Central Road for Dayton, Wheeling, and Baltimore.
10 P. M. Train connects at Seymour with the Ohio and Mississippi Road for Vincennes, St. Louis, the South and West, and for Cincinnati and the East, and at Indianapolis with all the principal roads to the principal cities East, West, and North.
Through to New York by Night Express in 30 hours.
Baggage checked from Louisville to all the principal cities.
Passengers and baggage taken from all parts of the cities to the Depot free of charge.
☞ Fare as low and time as quick as by other routes.
Through Tickets and further information can be had at the office of the Jeffersonville Railroad, No. 537 southeast corner of Main and Third streets, Louisville, Ky., or at the Depot in Jeffersonville. J. J. LITTLE, Ticket Agent.
H. H. REYNOLDS, Gen'l Ticket Agent.
dec6 dtf A. S. CROTHERS, Sup't.

PENNSYLVANIA CENTRAL RAILROAD.
THREE DAILY TRAINS FROM
PITTSBURG to PHILADELPHIA
Trains Leave PITTSBURG as follows: Mail 3 A. M.,
Fast Line 3 P. M.; Express Mail 9 P. M.
The Express Mail runs DAILY, the other two Sundays excepted. Making DIRECT CONNECTIONS with all Trains from
St. Louis, Mo.; Dubuque, Keokuk, and Iowa City, Iowa; Cairo, Rock Island, and Chicago, Illinois; Lexington and Louisville, Ky.; Terre Haute, Indianapolis, and Lafayette, Indiana; Cincinnati, Columbus, Dayton, Toledo, Cleveland, Zanesville, Mansfield, and Wooster, Ohio; also Kansas, Nebraska, Minnesota.
AND ALL POINTS IN THE WEST
FARE AS LOW AS BY ANY OTHER ROUTE.
Passengers from the West can rely upon this as being the shortest and most expeditious route to
PHILADELPHIA, BALTIMORE, NEW YORK, AND ALL EASTERN CITIES.
THOS. MOORE, Agent,
ap13 Passenger Lines, Penn'a Railroad, Phila.

GRAIN FANS.—The best article, various sizes, for sale cheap by G. W. BASHAW,
j18 d&w 516 Main street.

GRAIN BAGS.—A good supply of 2, 2½, and 3 bushel Bags in store and for sale by
j18 d&w G. W. BASHAW, 516 Main st.